

OWNER/FOR: BEVERLY COSS NEFF REVOCABLE TRUST
JOHN S. NEFF SUCCESSOR TRUSTEE
PURPOSE: SUBDIVISION
DATE: JANUARY 17, 2005

COLD COMFORT FARM

Subdivision Plat of
NW 1/4 of Section 8, T35N R27W, P.M., M.
Lincoln County, Montana

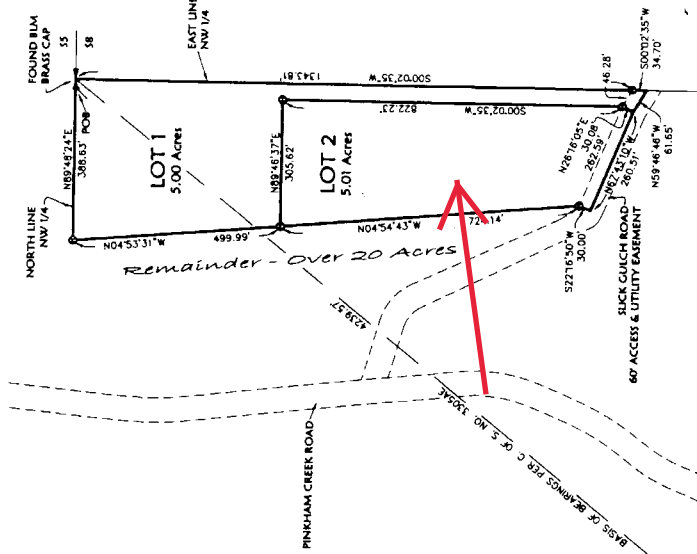

- LEGEND
- FOUND SECTION CORNER AS NOTED
 - FOUND 1/4th CORNER AS NOTED
 - FOUND 5/8" REBAR WITH PLASTIC CAP MARKED 'HUGHES 73215'

NE 1/4 CORNER
FOUND ALUMINUM MONUMENT WITH CAP
MARKED 'HEDS 4739'

CERTIFICATE OF DEDICATION
BEVERLY COSS NEFF REVOCABLE TRUST, the undersigned property owner, does hereby certify that it has caused to be surveyed, subdivided and platted into lots as shown by the plat and Certificate of Survey hereunto included, the following described tract of land, to-wit:

This portion of the Northwest 1/4, Section 8, Township 35 North, Range 27 West, P.M., M., Lincoln County, Montana, described as follows:
Beginning at the North 1/4 corner, Section 8;
Thence along the East line of the Northwest 1/4, South 0°02'35" West 1378.51 feet to the centerline of Sick Cuck Road;
Thence along the centerline of the road, North 59°46'46" West 61.65 feet and North 67°43'10" West 260.31 feet; Thence North 22°16'50" East 30.00 feet;
Thence North 0°02'35" West 724.14 feet;
Thence North 04°13'17" East 499.99 feet to the North line of the Northwest 1/4;
Thence along the North line of the Northwest 1/4, North 67°46'24" East 388.63 feet to the Point of Beginning, containing 10.01 acres of land all as shown hereon.
Subject to and together with easements of record.
Subject to and together with easements as shown hereon.

The above described tract of land is to be known and designated as COLD COMFORT FARM, Lincoln County, Montana.

BEVERLY COSS NEFF REVOCABLE TRUST
JOHN S. NEFF SUCCESSOR TRUSTEE

STATE OF MT
County of MT

This instrument was acknowledged before me on 3/29, 2006
by JOHN S. NEFF SUCCESSOR TRUSTEE OF THE BEVERLY COSS NEFF REVOCABLE TRUST.

Printed Name: John S. Neff
Notary Public for the State of MT
Residing at 1200 E. 1st St. NTE
My Commission Expires 7-22-07

CERTIFICATE OF COUNTY COMMISSIONERS

We, the undersigned, Chairperson of the Board of County Commissioners of Lincoln County, Montana and County Clerk and Recorder of said county do hereby certify that this County Clerk and Recorder of Lincoln County, Montana has been submitted to the Board of County Commissioners for examination and has been found by them to conform to law and is hereby approved. Platbed Dedication is exempt per Section 76-3-621(3)(e), MCA.

Dated the 4th day of Oct, 2006
Maria B. Bora
County Clerk and Recorder
Lincoln County, Montana

Appointed: 2006
Examined and Approved: 2006
Registration No. 44312

CERTIFICATE OF SURVEYOR
Registration No. 73285
Date: 3-10-06

I hereby certify that all real property taxes and special assessments assessed and levied on this land to be divided have been paid.
Dated the 29th day of September, 2006

STATE OF MONTANA
County of Lincoln

Filed on the 14th day of October, 2006, A.D., at 3:25 o'clock, P.M.
David A. Hughes
County Clerk and Recorder
Lincoln County, Montana

Instrument Record No. 197009

Field Crew: BIP	Date: January 12, 2006
Revision Date: n/a	Project Number: 05-237
Drawn By: Auguste	Reviewed: Final Plat

Handwritten notes:
Plat of 1/4 Section 8, T35N R27W, P.M., M., Lincoln County, Montana
Plat of 1/4 Section 8, T35N R27W, P.M., M., Lincoln County, Montana
Plat of 1/4 Section 8, T35N R27W, P.M., M., Lincoln County, Montana