# 26 28 22

**SCALE 1" = 400'**

THIS MAP IS PREPARED ONLY FOR THE ADMINISTRATIVE USE OF FLATHEAD COUNTY AND IS NOT NECESSARILY AN ACCURATE REPRESENTATION OF THE LOCATION OR EXISTENCE OF TRACTS OF RECORD, THEIR BOUNDARIES OR EASEMENTS AND ROADWAYS.

SURVEYS OF RECORD

D.E.

89= 6B, 6BA, 6BB, 6BC, 6BD, 6BE, 6BF, 6BG RTMT
477= 6CE, 6CEA
403/632= NORTH FOYS LAKE DR
473/847= 6AA, 6AB, 6AC, 6AD, 6AE, 6AF, 6AH, 6AJ, 6AK, 6AL, 6AM
490/699= 6CK
513/568= 6AJ
513/560= 6AK
513/562= 6AL
521/147= 6CC, 6CK, 6CD
538/473= 6BF
541/372= 3E
541/630= 6BG
546/555= 3B
546/557= 3A
546/558= 3C
546/677= 3J
546/679= 3G
546/834= 3F
546/836= 3H
546/924= 3DA, 3DC
547/600= 3
547/601= 3
550/691= 3D
550/684= 3DF
550/697= 3DE
550/700= 3DD
554/667= 6AM

| C.S. | S.R.I. |
|---|---|
| 1583= 6CF RTMT | SI 1274= CLARE SUB L1 |
| 2317= 1A, 1D RTMT | SI 1275= CLARE SUB L1 |
| 2588= 2G RTMT | SI 1342= 3DA |
| 2726= 5 OVER 20 | SI 1558= FOYS LAKESIDE EST L9 |
| 2765= 2FA, 2BA, 2CA OCC SALE | SI 1734= CLARE SUB L1 |
| 3406= 2 EASE | SI 1735= CLARE SUB L1 |
| 3818= 5B, 8, 5BB, 5BC RTMT | |
| 3860= 5BC, 5BAB, 5BA, 5BAA, 5BB, 5B OVER 20 | |
| 4769= 1AA OCC SALE | |
| 5436= 6AL, 6AM, 6AD, 6AH, 6B, 6BF, 6BG, 6BF, 6BB, 6AHA RTMT | |
| 5508= 1A, 1D RTMT | |
| 6220= 5, 5D OCC SALE | |
| 6840= 6C RTMT | |
| 7438= 6DA, 6DAA OCC SALE | |
| 7549= 5BC, 5BAB, 5BABA OCC SALE | |
| 8054= 6DA, 6DAA OCC SALE | |
| 8438= 6DB, 6D OCC SALE | |
| 8536= 5BC, 5BAB, 5BABB OCC SALE | |
| 8834= 5BAA, 5BAAB,5BD BLA | |
| 8896= 5BC, 5BAB, 5BCA, 5BABC FT | |
| 8931= 5BD OCC SALE | |
| 9419= 6DC FT | |
| 9557= 6CA RTMT | |
| 9646= 6AB RTMT | |
| 9813= 3C, 3DC BLA | |
| 9817= 3E, 3G BLA | |
| 9858= 6BD RTMT | |
| 10088= 6D OCC SALE | |
| 10214= 6CM RTMT | |
| 11053= 1 OVER 20 | |
| 11761= 2, 2C BLA | |
| 11762= 2, 2C BLA | |
| 11904= 8 FT | |
| 12119= 5BC, 5BD BLA | |
| 12534= 5BAA, 5BAAB BLA | |
| 12724= 3DA, 3K BLA | |
| 12824= 1D AG | |
| 13557= FOYS LAKESIDE EST L4 RTMT | |
| 13571= 1A, 1DA BLA | |
| 14163= 1DA, 1AA BLA | |
| 14490= 6AC, 6AEA RTMT | |
| 15093= 8B, 6G | |
| 16468= 6D MTG | |
| 19172= 1D, 1DB BLA | |
| 19967= FOYS LAKESIDE EST L12 RTMT | |
| 20803= 6C1 RTMT | |
| 21069= 1 FT | |
| 21122= 6CG, 6CI BLA | |
| 21594= 3A RTMT | |
| 21892= 6BAAB RTMT | |
| 22130= 6D9, 6DC BLA | |

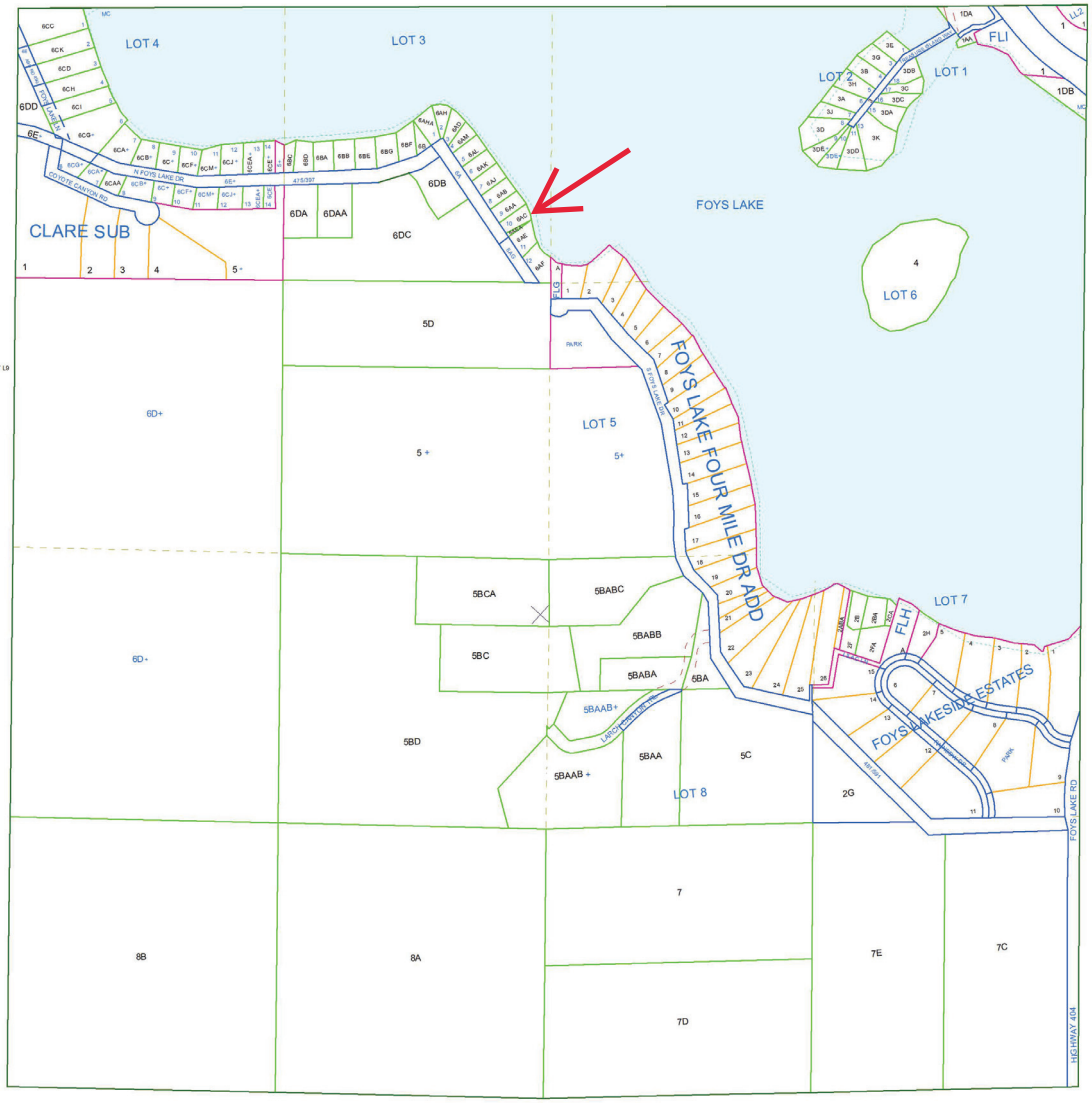


**5/03/22**