

CERTIFICATE OF SURVEY

LOCATED IN U. S. GOVERNMENT LOTS 7 AND 8 OF SECTION 3, T24N, R21W, PM, M,
LAKE COUNTY, MONTANA

For: Daniel R. & Ursula A. Wslowich
 Owners: Daniel R. & Ursula A. Wslowich
 Date: 20 July 2020

NOTE: NO SEARCH HAS BEEN MADE FOR EASEMENTS OTHER THAN THOSE SHOWN AFFECTING THIS PROPERTY AND THIS SURVEY DOES NOT PURPORT TO SHOW ALL APPURTENANT EASEMENTS.

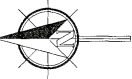

- FOUND 5/8" RE-BAR WITH PLASTIC SURVY-CP MARKED "CHRISTENS 5940LS"
 - SET 5/8" RE-BAR WITH PLASTIC SURVY-CP MARKED "RAB 1000RSL"
- (R) RECORD INFORMATION AS PER AMENDED PLAT OF THE TOWNSITE OF DAYTON
 (RT) RECORD INFORMATION AS PER C.O.S. NO. 6996 RT

PURPOSE OF SURVEY:
 The purpose of this survey is to retrace and monument the corner points of existing lots 7 and 8 of section 3, township 24 north, range 21 west, principal meridian, Montana, Lake County, Montana and more particularly described as follows: additional corners on each lot and is therefore exempt from review as a subdivision pursuant to section 70-3-404 m.c.a.

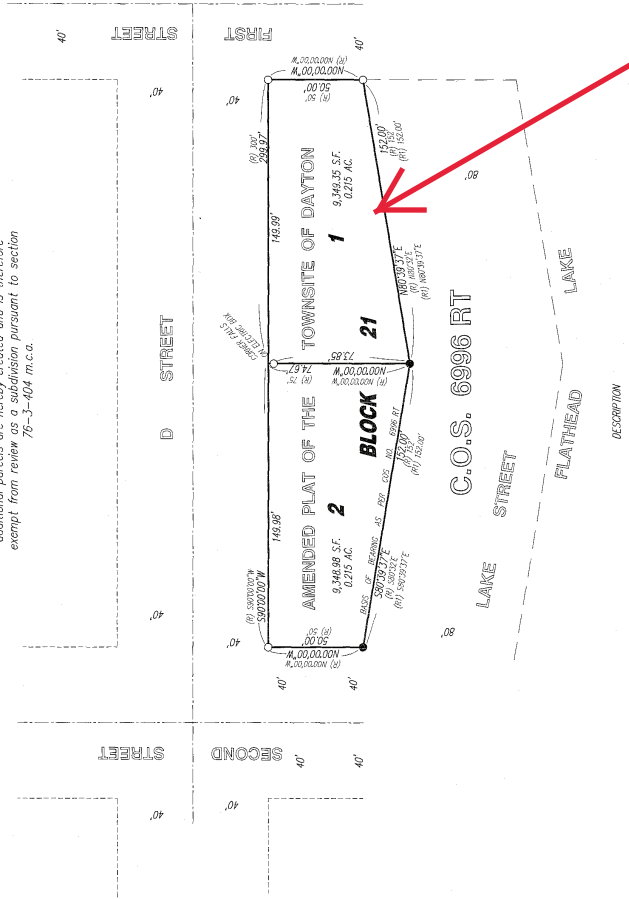

RAB SURVEYS, LLC
 330 GOODRICH ROAD
 KALISPELL, MT. 59901
 406-756-5779

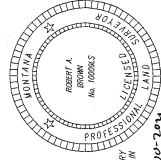

UNLESS SIGNED, SEALED AND DATED, THIS IS A PRELIMINARY OR TENTATIVE DOCUMENT, AND CANNOT BE RELED UPON IN ANY COURT OF LAW.
 ROBERT A. CHRISTENS
 PROFESSIONAL LAND SURVEYOR
 STATE OF MONTANA
 LICENSE NO. 11765S
 DATE: 7-10-2020
 NAME: Daniel R. Wslowich
 DATE: 7-10-2020
 NAME: Ursula A. Wslowich
 DATE: 7-10-2020
 NAME: Daniel R. Wslowich
 DATE: 7-10-2020
 NAME: Ursula A. Wslowich
 DATE: 7-10-2020

913399 COS
 STATE OF MONTANA, LAKE COUNTY
 RECORDED JULY 20 2020
 FEE: \$26.00 BY: Wslowich, Daniel R.
 701 LAKE COUNTY BLDG. 104 4TH AVE S. BOZEMAN MT

SHEET 1 OF 1
 CERTIFICATE OF SURVEY NO. 7437-RT

TWO LOTS LOCATED IN U.S. GOVERNMENT LOTS 7 AND 8 OF SECTION 3, TOWNSHIP 24 NORTH, RANGE 21 WEST, PRINCIPAL MERIDIAN, MONTANA, LAKE COUNTY, MONTANA AND MORE PARTICULARLY DESCRIBED AS FOLLOWS:
 LOTS 7 AND 8 OF BLOCK 21 OF THE TOWNSITE OF DAYTON ON RECORD WITH THE LAKE COUNTY CLERK AND RECORDER'S OFFICE.
 THESE LOTS CONTAIN A TOTAL OF 18,608.13 SQUARE FEET (0.430 ACRES) AND SUBJECT TO AND TOGETHER ALL APPURTENANT EASEMENTS OF RECORD.