

JOB NO. 18800  
 DATE: SEPTEMBER 13, 2001  
 FOR: TOM GARREDDIAN  
 OWNERS: VICTORIA RENEE WILKEN  
 WALEY RAY WILKEN  
 TOM GARREDDIAN

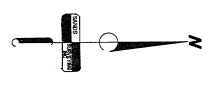

LEGEND  
 FOUND - AS NOTED  
 SET 1/2" x 2" REBAR WITH  
 SANDS 7/16" x 5/8" STAKES

"SUBDIVISION PLAT of SWAN OVERLOOK"  
 IN GOV'T. LOT 3, SEC. 15, T.25N, R.18W, PM, M.  
 LAKE COUNTY, MONTANA

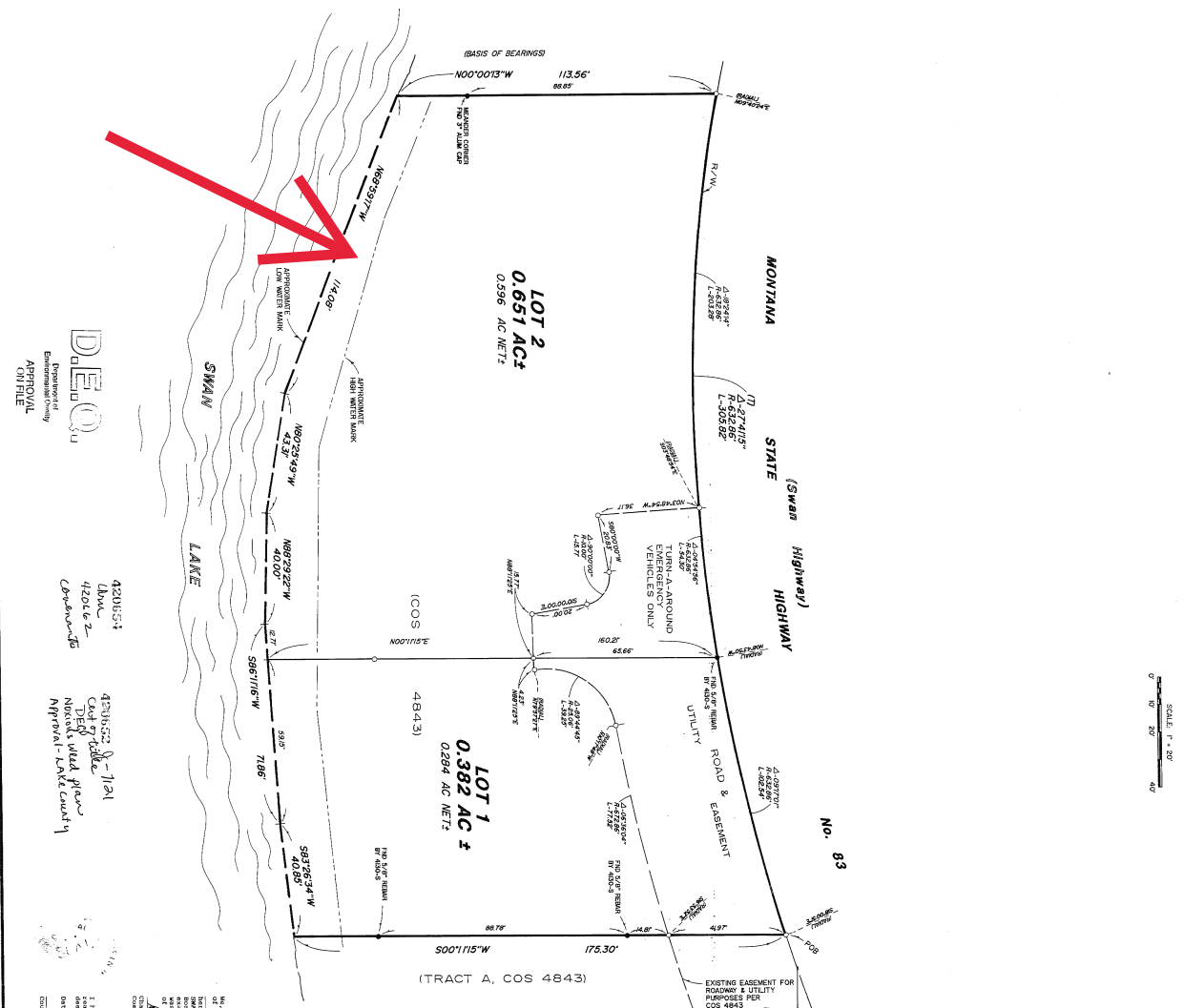

DEED  
 Estimated Only  
 APPROVAL  
 ON FILE

420W53  
 Udon  
 4/20/02  
 C. Garretdian

420W53  
 C. T. Wilken  
 4/20/02  
 Approval Lake County

CERTIFICATE OF RESOLUTION  
 BE, THE UNDERSIGNED COUNTY CLERK, DO HEREBY CERTIFY THAT THE SAME HAS BEEN RECORDED IN THE OFFICE OF THE COUNTY CLERK OF LAKE COUNTY, MONTANA, IN ACCORDANCE WITH THE PROVISIONS OF THE CONSTITUTION OF THE STATE OF MONTANA, AND THE STATUTES OF SAID COUNTY.

STATE OF MONTANA  
 COUNTY OF LAKE  
 I, \_\_\_\_\_, Clerk of said County, do hereby certify that the foregoing is a true and correct copy of the original as recorded in my office.

STATE OF MONTANA  
 COUNTY OF LAKE  
 I, \_\_\_\_\_, Clerk of said County, do hereby certify that the foregoing is a true and correct copy of the original as recorded in my office.

CERTIFICATE OF COUNTY COMMISSIONERS  
 BE, THE BOARD OF COUNTY COMMISSIONERS OF LAKE COUNTY, MONTANA, DO HEREBY CERTIFY THAT THE SAME HAS BEEN RECORDED IN THE OFFICE OF THE COUNTY CLERK OF LAKE COUNTY, MONTANA, IN ACCORDANCE WITH THE PROVISIONS OF THE CONSTITUTION OF THE STATE OF MONTANA, AND THE STATUTES OF SAID COUNTY.

STATE OF MONTANA  
 COUNTY OF LAKE  
 I, \_\_\_\_\_, Clerk of said County, do hereby certify that the foregoing is a true and correct copy of the original as recorded in my office.

STATE OF MONTANA  
 COUNTY OF LAKE  
 I, \_\_\_\_\_, Clerk of said County, do hereby certify that the foregoing is a true and correct copy of the original as recorded in my office.

Certification Approved  
 Planning Director *[Signature]*

CERTIFICATE OF SURVEYOR  
 THOMAS E. SANDS  
 APPROVED: *[Signature]*  
 EXHIBITS: *[List of Exhibits]*  
 STATE OF MONTANA )  
 COUNTY OF LAKE )  
 I, \_\_\_\_\_, Surveyor, do hereby certify that the foregoing is a true and correct copy of the original as recorded in my office.

SHEET 1 OF 1 SHEET  
 3478