

East Lot

483006

CERTIFICATE OF SURVEY LOCATED IN GOV'T. LOTS 1 & 2 SECTION 30, T.24 N., R.21 W., P.M.M. LAKE COUNTY, MONTANA

PURPOSE OF SURVEY & OWNER'S CERTIFICATE:

I, THE UNDERSIGNED PROPERTY OWNER, HEREBY CERTIFY THAT THE PURPOSE OF THIS SURVEY IS TO RELOCATE COMMON BOUNDARIES BETWEEN ADJOINING PROPERTIES OUTSIDE OF A PLATTED SUBDIVISION AND THAT NO ADDITIONAL PARCELS ARE HEREBY CREATED. THEREFORE, THIS DIVISION OF LAND IS EXEMPT FROM REVIEW AS A SUBDIVISION PURSUANT TO SECTION 76-3-207 (1)(6) M.C.A.

1/4 SEC.	SECTION	T. N.	R. W.
	X	30	24
		21	

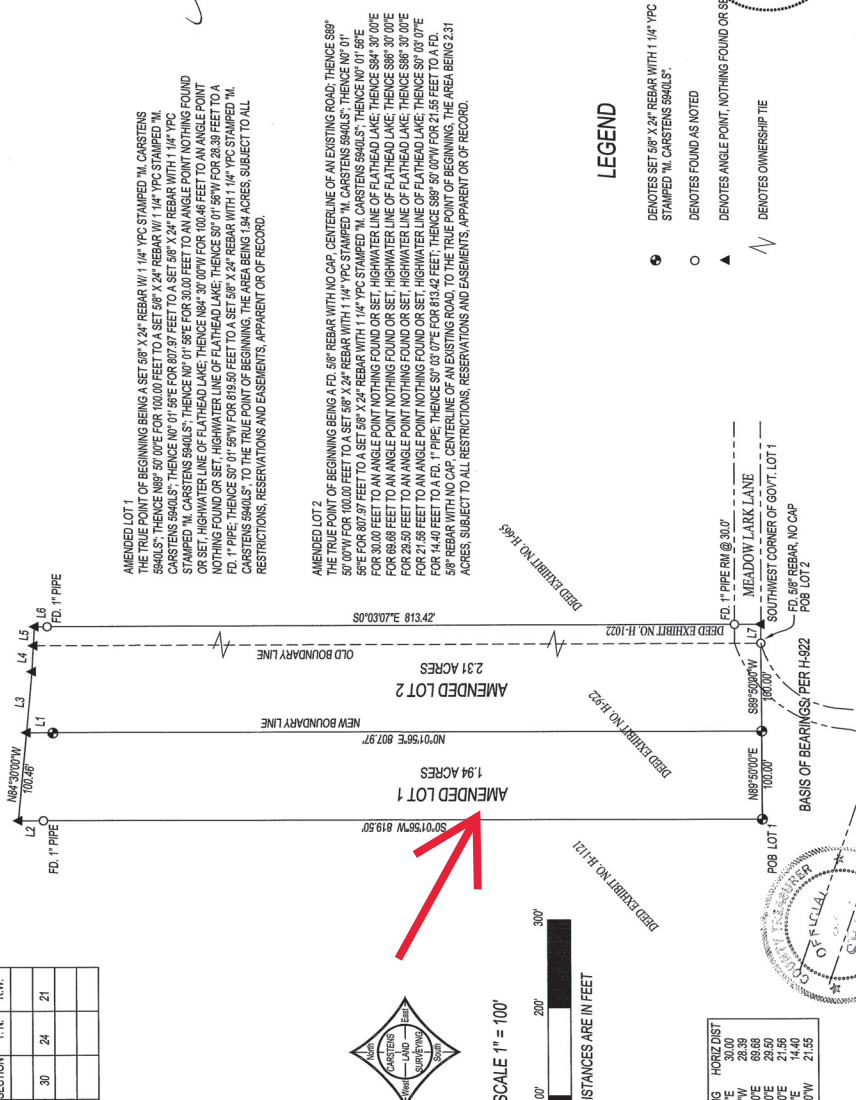

AMENDED LOT 1
THE TRUE POINT OF BEGINNING BEING A SET 58\"/>

AMENDED LOT 2
THE TRUE POINT OF BEGINNING BEING A FD, 58\"/>

LEGEND

- DENOTES SET 58\"/>

CERTIFICATE OF SURVEYOR

I MARC J. CARSTENS A REGISTERED LAND SURVEYOR, DO HEREBY CERTIFY THAT I HAVE PERFORMED THE SURVEY SHOWN ON THE ATTACHED CERTIFICATE OF SURVEY THAT SUCH SURVEY WAS MADE ON 7-25-24; THAT SUCH SURVEY IS TRUE AND COMPLETE AS SHOWN AND THAT THE MONUMENTS FOUND AND SET ARE OF THE CORRECT KIND AND OCCUPY THE POSITIONS SHOWN THEREON, DATED THIS 7-25-24.



MARC J. CARSTENS 6840 RLS
DONALD M. ROEDEL
LAKE COUNTY EXAMINING SURVEYOR
LAKE COUNTY PLANNING DEPT.
LAKE COUNTY SANITATION DEPT.



FILED FOR RECORD THIS 12 DAY OF Sept. 2007
AT 2:13 O'CLOCK P.M.

RUTH E. HODGES
CLERK & RECORDER
DEPUTY

DATE OF SURVEY 7-25-06
SURVEY PREPARED AT THE REQUEST OF RECORD OWNER:
ZOE ANN MATLOCK TRUST
ZOE ANN MATLOCK TRUSTEE

TREASURER'S CERTIFICATE
STATE OF MONTANA
COUNTY OF LAKE
I, THE UNDERSIGNED, TREASURER, HAVE ASSESSED AND RECORDED THE TAXES DUE ON THE LANDS DESCRIBED IN THE WITHIN PLAT ARE PAID. THIS CERTIFICATE IS MADE AS REQUIRED BY SECTION 76-3-207 (6) M.C.A. DATED THIS 20th DAY OF Sept. 2007.
TREASURER: [Signature]