

Certificate of Survey

Section 7, Township 28 North, Range 23 West, P.M., MT.
Flathead County, Montana

Commissioned by: Clay O. Thomason
Owners: Clay O. Thomason
Owners: King Family Limited Partnership
Date: November 2007
Purpose: Relocation of common boundary

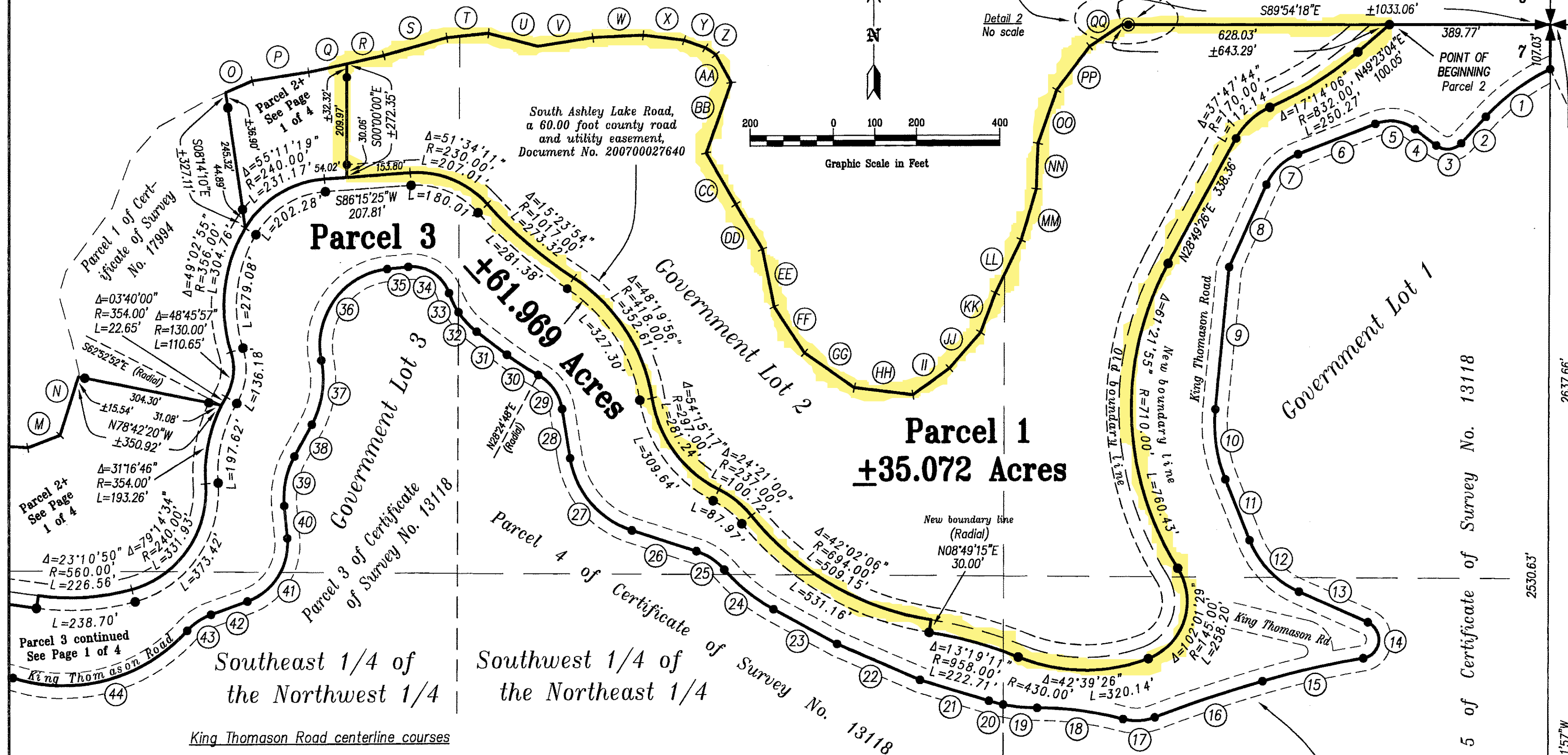
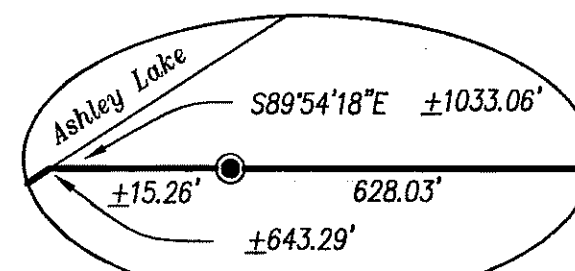
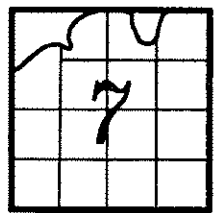

POINT OF BEGINNING
Parcel 3
NORTHEAST SECTION
CORNER
Found 2 1/2\"/>

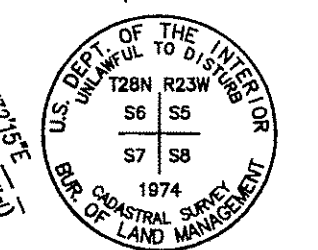

King Thomason Road centerline courses

1	$\Delta=21^{\circ}28'43''$	$R=515.00'$	$L=193.06'$	23	$N61^{\circ}30'08''W$	$173.77'$	
2	$S42^{\circ}59'02''W$	$86.89'$		24	$\Delta=20^{\circ}02'04''$	$R=434.00'$	$L=151.76'$
3	$\Delta=84^{\circ}09'00''$	$R=45.00'$	$L=66.09'$	25	$\Delta=30^{\circ}45'22''$	$R=150.00'$	$L=80.52'$
4	$N52^{\circ}51'58''W$	$65.48'$		26	$N72^{\circ}13'26''W$	$163.38'$	
5	$\Delta=58^{\circ}35'09''$	$R=100.00'$	$L=102.25'$	27	$\Delta=62^{\circ}55'20''$	$R=218.00'$	$L=239.41'$
6	$S68^{\circ}32'53''W$	$199.78'$		28	$N09^{\circ}18'06''W$	$118.66'$	
7	$\Delta=43^{\circ}49'58''$	$R=140.00'$	$L=107.10'$	29	$\Delta=52^{\circ}17'06''$	$R=113.00'$	$L=103.12'$
8	$S24^{\circ}42'55''W$	$213.99'$		30	$\Delta=09^{\circ}00'02''$	$R=570.00'$	$L=89.54'$
9	$S05^{\circ}35'10''W$	$338.82'$		31	$N52^{\circ}35'10''W$	$91.21'$	
10	$\Delta=27^{\circ}32'36''$	$R=355.00'$	$L=170.66'$	32	$\Delta=18^{\circ}24'01''$	$R=200.00'$	$L=64.23'$
11	$S21^{\circ}57'26''E$	$156.14'$		33	$\Delta=14^{\circ}26'33''$	$R=200.00'$	$L=50.41'$
12	$\Delta=44^{\circ}15'40''$	$R=225.00'$	$L=173.81'$	34	$\Delta=75^{\circ}44'02''$	$R=95.00'$	$L=125.57'$
13	$S66^{\circ}13'06''E$	$181.59'$		35	$S84^{\circ}31'22''W$	$50.96'$	
14	$\Delta=147^{\circ}10'11''$	$R=45.00'$	$L=115.59'$	36	$\Delta=96^{\circ}14'18''$	$R=180.00'$	$L=302.34'$
15	$\Delta=06^{\circ}46'45''$	$R=2100.00'$	$L=248.47'$	37	$\Delta=40^{\circ}29'01''$	$R=223.00'$	$L=157.57'$
16	$\Delta=04^{\circ}43'07''$	$R=3314.00'$	$L=272.93'$	38	$S28^{\circ}46'05''W$	$86.45'$	
17	$\Delta=35^{\circ}25'08''$	$R=125.00'$	$L=77.27'$	39	$\Delta=34^{\circ}05'35''$	$R=205.00'$	$L=121.98'$
18	$\Delta=14^{\circ}59'26''$	$R=800.00'$	$L=209.31'$	40	$S05^{\circ}19'30''E$	$76.97'$	
19	$\Delta=11^{\circ}47'47''$	$R=400.00'$	$L=82.35'$	41	$\Delta=75^{\circ}54'02''$	$R=144.00'$	$L=190.76'$
20	$\Delta=05^{\circ}03'01''$	$R=400.00'$	$L=35.26'$	42	$S70^{\circ}34'32''W$	$92.71'$	
21	$N73^{\circ}16'17''W$	$172.96'$		43	$\Delta=28^{\circ}03'14''$	$R=141.00'$	$L=69.04'$
22	$N66^{\circ}40'02''W$	$217.21'$		44	$\Delta=65^{\circ}38'02''$	$R=400.00'$	$L=458.21'$

Low water mark meander - Parcel 1

R	$N77^{\circ}49'55''E$	$91.79'$
S	$N74^{\circ}39'40''E$	$157.97'$
T	$N84^{\circ}30'55''E$	$100.50'$
U	$S75^{\circ}03'22''E$	$122.29'$
V	$N81^{\circ}17'38''E$	$134.25'$
W	$N87^{\circ}38'20''E$	$120.97'$
X	$S82^{\circ}57'30''E$	$99.32'$
Y	$S70^{\circ}21'16''E$	$54.69'$
Z	$S56^{\circ}35'31''E$	$29.85'$
AA	$S28^{\circ}51'04''E$	$76.43'$
BB	$S19^{\circ}32'37''W$	$179.75'$
CC	$S30^{\circ}17'09''E$	$140.75'$
DD	$S31^{\circ}10'25''E$	$124.21'$
EE	$S11^{\circ}49'57''E$	$138.15'$
FF	$S33^{\circ}26'37''E$	$131.77'$
GG	$S55^{\circ}12'28''E$	$146.57'$
HH	$S83^{\circ}08'09''E$	$141.71'$
II	$N54^{\circ}23'38''E$	$108.00'$
JJ	$N41^{\circ}10'00''E$	$113.62'$
KK	$N20^{\circ}59'30''E$	$99.52'$
LL	$N26^{\circ}13'33''E$	$139.40'$
MM	$N16^{\circ}49'29''E$	$126.12'$
NN	$N02^{\circ}16'39''E$	$107.98'$
OO	$N19^{\circ}23'00''E$	$135.58'$
PP	$N37^{\circ}09'21''E$	$130.85'$
QQ	$N56^{\circ}19'22''E$	$93.21'$

King Thomason Road, a 60.00 foot
non-exclusive private road and
utility easement

Southeast 1/4 of the Northeast 1/4

LEGEND

- Found controlling section corner as noted.
- Found 5/8\"/>

EAST QUARTER SECTION CORNER
Found 2 1/2\"/>

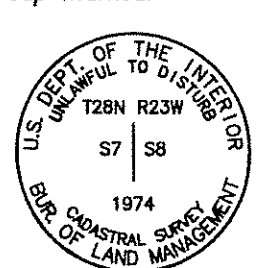

COS# 18164

200700037926 Fees: \$6.50 by: KF
by EBY & ASSOCIATES INC
Date 12/18/2007 Time 12:34 PM
Paula Robinson, Flathead County Montana

Page 2 of 4
Certificate of Survey No. 18164



OK
12/18/07
8/1/08

Certificate of Survey

Section 7, Township 28 North, Range 23 West, P.M., MT.
Flathead County, Montana

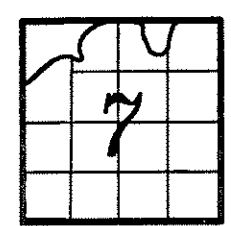

Commissioned by: Clay O. Thomason
Owners: Clay O. Thomason
Owners: King Family Limited Partnership
Date: November 2007
Purpose: Relocation of common boundary

LEGEND

- Found controlling section corner as noted.
- Found 5/8" diameter rebar with 2" diameter, aluminum cap marked, "EBY & ASSOCIATES" and "J.L. EBY 8694ES"

WITNESS CORNER TO MEANDER CORNER
Found 2 1/2" diameter aluminum pipe, with 3/4" diameter aluminum cap marked:

Low water mark meander - Parcel 2

A	N63°31'21"E	212.48'
B	N47°37'17"E	180.67'
C	N71°56'11"E	115.93'
D	N31°26'40"E	73.39'
E	N49°24'34"E	106.42'
F	N43°45'39"E	118.62'
G	N47°27'27"E	164.59'
H	N83°08'22"E	102.89'
I	N65°36'22"E	226.33'
J	S81°20'26"E	128.88'
K	S73°53'39"E	135.26'
L	S85°57'13"E	97.55'
M	N69°40'37"E	83.01'
N	N17°40'36"E	145.27'
O	N66°40'54"E	69.72'
P	N81°24'21"E	136.40'
Q	N77°49'55"E	93.88'

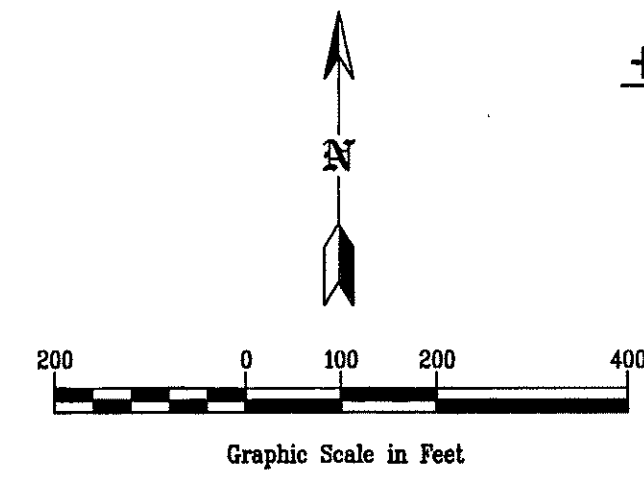

King Thomason Road centerline courses

31	N52°35'10"W	91.21'
32	Δ=18°24'01"	R=200.00' L=64.23'
33	Δ=14°26'33"	R=200.00' L=50.41'
34	Δ=75°44'02"	R=95.00' L=125.57'
35	S84°31'22"W	50.96'
36	Δ=96°14'18"	R=180.00' L=302.34'
37	Δ=40°29'01"	R=223.00' L=157.57'
38	S28°46'05"W	86.45'
39	Δ=34°05'35"	R=205.00' L=121.98'
40	S05°19'30"E	76.97'
41	Δ=75°54'02"	R=144.00' L=190.76'
42	S70°34'32"W	92.71'
43	Δ=28°03'14"	R=141.00' L=69.04'
44	Δ=65°38'02"	R=400.00' L=458.21'
45	Δ=78°26'26"	R=88.00' L=120.48'
46	Δ=93°54'47"	R=61.00' L=99.98'
47	Δ=39°14'32"	R=169.00' L=115.75'
48	S84°23'09"W	140.90'
49	Δ=117°04'58"	R=75.00' L=153.26'
50	S32°41'49"E	71.31'
51	Δ=66°50'43"	R=83.00' L=96.83'
52	Δ=22°16'23"	R=353.00' L=137.23'
53	S77°16'09"E	149.21'
54	Δ=176°31'38"	R=35.00' L=107.83'
55	Δ=13°20'34"	R=476.00' L=110.85'
56	Δ=63°30'27"	R=88.00' L=97.54'
57	S22°24'28"W	58.17'
58	Δ=133°18'35"	R=90.00' L=209.40'
59	Δ=91°37'17"	R=54.00' L=86.35'
60	Δ=25°58'45"	R=214.00' L=97.03'
61	Δ=73°53'18"	R=143.00' L=184.41'
62	S28°37'43"W	115.66'
63	Δ=56°44'52"	R=84.00' L=83.20'
64	S28°07'09"E	7.83'
65	S28°07'09"E	107.69'
66	Δ=89°33'09"	R=62.00' L=96.91'
67	Δ=26°01'19"	R=384.00' L=174.40'
68	S87°27'19"W	166.63'
69	Δ=23°52'58"	R=239.00' L=99.62'
70	S63°34'21"W	118.26'
71	Δ=25°21'51"	R=172.00' L=76.14'
72	Δ=19°03'44"	R=800.00' L=266.16'
73	Δ=38°51'25"	R=137.00' L=92.91'
74	N71°16'07"W	69.70'
75	Δ=50°09'57"	R=73.00' L=63.92'
76	Δ=29°18'12"	R=250.00' L=127.86'
77	Δ=31°32'17"	R=212.00' L=116.69'

WEST QUARTER SECTION CORNER
Found 2" diameter, galvanized, iron pipe with 2" diameter, brass cap marked:

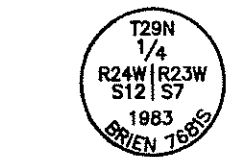

SOUTHWEST SECTION CORNER
Found 2 1/2" diameter, galvanized, steel pipe, with 3/4" diameter brass cap marked:

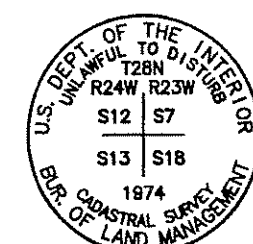

Parcel 2 (total)
±20.202 Acres

Parcel 2 (Portion 1)
±18.448 Acres

Parcel 3
±61.969 Acres

Parcel 2
(Portion 2)
±1.754 Acres

Basis of Bearing per Certificate of Survey No. 13118

South Ashley Lake Road, a 60.00 foot county road and utility easement, Document No. 200700027640

POINT OF BEGINNING
Parcel 2 (Portion 1)

WEST QUARTER SECTION CORNER

Government Lot 5

Government Lot 4

Parcel 3 of Certificate of Survey No. 13118
Southeast 1/4 of the Northwest 1/4

Northeast 1/4 of the Southwest 1/4

Parcel 7 of Certificate of Survey No. 13118

EBY & ASSOCIATES INC.
PROFESSIONAL LAND SURVEYING
POST OFFICE BOX 7144
KALISPELL, MT 59904
PHONE 406-755-5329

COS# 18164
200700037926 Fees: \$6.50 by: KF
by EBY & ASSOCIATES INC.
Date 12/18/2007 Time 12:34 PM
Paula Robinson, Flathead County Montana

Certificate of Survey

Section 7, Township 28 North, Range 23 West, P.M., MT.
Flathead County, Montana

Commissioned by: Clay O. Thomason
Owners: Clay O. Thomason
Owners: King Family Limited Partnership
Date: November 2007
Purpose: Relocation of common boundary

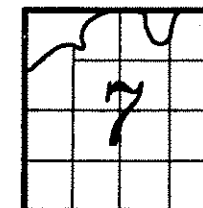

LEGAL DESCRIPTIONS

Parcel 1

That portion of Government Lot 1, Government Lot 2, Government Lot 3, the Southeast 1/4 of the Northeast 1/4, and the Southwest 1/4 of the Northeast 1/4 of Section 7, Township 28 North, Range 23 West, Principal Meridian, Flathead County, Montana described as follows:

Commencing at the northeast corner of Government Lot 1 of Section 7, Township 28 North, Range 23 West; thence along the northerly boundary of said aliquot part, North 89°54'18" West 389.77 feet to the southerly boundary of South Ashley Lake Road, a 30.00 foot county road and utility easement recorded in Document No. 200700027640, records of Flathead County, Montana, and to the POINT OF BEGINNING of the parcel being described; thence along said southerly boundary of said South Ashley Lake Road the following eight courses: South 49°23'04" West 100.05 feet to the beginning of a 832.00 foot radius curve to the right, along said curve through a central angle of 17°14'06" an arc length of 250.27 feet to the beginning of a 170.00 foot radius reverse curve, along said curve through a central angle of 37°47'44" an arc length of 112.14 feet, South 28°49'26" West 338.36 feet to the beginning of a 710.00 foot radius curve to the left, along said curve through a central angle of 61°21'55" an arc length of 760.43 feet to the beginning of a 145.00 foot radius reverse curve, along said curve through a central angle of 102°01'29" an arc length of 258.20 feet to the beginning of a 430.00 foot radius compound curve, along said curve through a central angle of 42°39'26" an arc length of 320.14 feet to the beginning of a 958.00 foot radius reverse curve, and along said curve through a central angle of 13°19'11" an arc length of 222.71 feet; thence North 08°49'15" East 30.00 feet to the centerline of said South Ashley Lake Road and to the beginning of a 694.00 foot radius curve concave northeasterly having a radial bearing of North 08°49'15" East; thence along said centerline of said South Ashley Lake Road the following seven courses: along said curve through a central angle of 42°02'06" an arc length of 509.15 feet to the beginning of a 237.00 foot radius reverse curve, along said curve through a central angle of 24°21'00" an arc length of 100.72 feet to the beginning of a 297.00 foot radius reverse curve, along said curve through a central angle of 54°15'17" an arc length of 281.24 feet to the beginning of a 418.00 foot radius reverse curve, along said curve through a central angle of 48°19'56" an arc length of 352.61 feet to the beginning of a 1017.00 foot radius reverse curve, along said curve through a central angle of 15°23'54" an arc length of 273.32 feet to the beginning of a 230.00 foot radius reverse curve, along said curve through a central angle of 51°34'11" an arc length of 207.01 feet, and South 86°15'25" West 153.80 feet; thence North 00°00'00" West 272.35 feet, more or less, to the low water mark of Ashley Lake; thence along said low water mark of said Ashley Lake the following twenty-six courses: North 77°49'55" East 91.79 feet, North 74°39'40" East 157.97 feet, North 84°30'55" East 100.50 feet, South 75°03'22" East 122.29 feet, North 81°17'38" East 134.25 feet, North 87°38'20" East 120.97 feet, South 82°57'30" East 99.32 feet, South 70°21'16" East 54.69 feet, South 56°35'31" East 29.85 feet, South 28°51'04" East 76.43 feet, South 19°32'37" West 179.75 feet, South 30°17'09" East 140.75 feet, South 31°10'25" East 124.21 feet, South 11°49'57" East 138.15 feet, South 33°26'37" East 131.77 feet, South 55°12'28" East 146.57 feet, South 83°08'09" East 141.71 feet, North 54°23'38" East 108.00 feet, North 41°10'00" East 113.62 feet, North 20°59'30" East 99.52 feet, North 26°13'33" East 139.40 feet, North 16°49'29" East 126.12 feet, North 02°16'39" East 107.98 feet, North 19°23'00" East 135.58 feet, North 37°09'21" East 130.85 feet, and North 56°19'22" East 93.21 feet to said northerly boundary of said Government Lot 1; thence along said northerly boundary of said government lot, South 89°54'18" East 643.29 feet, more or less, to the Point of Beginning containing 35.072 acres of land, more or less, as shown on this Certificate of Survey which is herewith incorporated in and made a part of this legal description.

Parcel 2

Those portions of Government Lot 3, Government Lot 4, and the Southeast 1/4 of the Northwest 1/4 of Section 7, Township 28 North, Range 23 West, Principal Meridian, Flathead County, Montana described as follows:

(Portion 1)

Commencing at the southwest corner of Government Lot 4 of Section 7, Township 28 North, Range 23 West; thence along the westerly boundary of said government lot, North 00°31'27" East 641.26 feet to the POINT OF BEGINNING of the parcel being described; thence continuing along said westerly boundary of said government lot, North 00°31'27" East 326.06 feet, more or less, to the low water mark of Ashley Lake; thence along said low water mark of said Ashley Lake the following fourteen courses: North 63°31'21" East 212.48 feet, North 47°37'17" East 180.67 feet, North 71°56'11" East 115.93 feet, North 31°26'40" East 73.39 feet, North 49°24'34" East 106.42 feet, North 43°45'39" East 118.62 feet, North 47°27'27" East 164.59 feet, North 83°08'22" East 102.89 feet, North 65°36'22" East 226.33 feet, South 81°20'26" East 128.88 feet, South 73°53'39" East 135.26 feet, South 85°57'13" East 97.55 feet, North 69°40'37" East 83.01 feet, and North 17°40'36" East 145.27 feet; thence South 78°42'20" East 350.92 feet, more or less, to the centerline of South Ashley Lake Road, a 30.00 foot county road and utility easement recorded in Document No. 200700027640, records of Flathead County, said point being on a 354.00 foot radius curve concave easterly having a radial bearing of South 62°52'52" East; thence along said centerline of said South Ashley Lake Road the following three courses: along said curve through a central angle of 31°16'46" an arc length of 193.26 feet to the beginning of a 240.00 foot radius reverse curve, along said curve through a central angle of 79°14'34" an arc length of 331.93 feet to the beginning of a 560.00 foot radius compound curve, and along said curve through a central angle of 23°10'50" an arc length of 226.56 feet; thence South 08°15'45" West 30.00 feet to the southerly boundary of said South Ashley Lake Road; thence along said southerly boundary of said South Ashley Lake Road the following seven courses: North 81°44'15" West 156.06 feet to the beginning of a 514.00 foot radius curve to the right along said curve through a central angle of 17°16'55" an arc length of 155.04 feet to the beginning of a 235.00 foot radius reverse curve, along said curve through a central angle of 78°22'28" an arc length of 321.45 feet, South 37°10'12" West 453.32 feet to the beginning of a 387.00 foot radius curve to the left, along said curve through a central angle of 12°50'16" an arc length of 86.71 feet to the beginning of a 270.00 foot radius reverse curve, along said curve through a central angle of 71°33'52" an arc length of 337.24 feet, and North 84°06'12" West 262.46 feet to said westerly boundary of said Government Lot 4 and to the Point of Beginning

and

(Portion 2)

BEGINNING at a point that bears North 42°45'59" East 2872.96 feet from the West Quarter Section Corner of Section 7, Township 28 North, Range 23 West, said point being on the centerline of an existing traveled way; thence North 08°14'10" West 327.11 feet to the low water mark of Ashley Lake; thence along said low water mark of said Ashley Lake the following three courses: North 66°40'54" East 69.72 feet, North 81°24'21" East 136.40 feet, and North 77°49'55" East 93.88 feet; thence South 00°00'00" East 272.35 feet, more or less, to said centerline of said existing traveled way; thence along said centerline of said existing traveled way the following two courses: South 86°15'25" West 54.02 feet to the beginning of a 240.00 foot radius curve to the left, and along said curve through a central angle of 55°11'19" an arc length of 231.17 feet to the Point of Beginning

containing 20.202 acres of land, more or less, as shown on this Certificate of Survey which is herewith incorporated in and made a part of this legal description.

OWNER CERTIFICATION

We certify that the purpose of this survey is to relocate common boundaries between adjoining properties and that no additional parcels are being created; therefore this survey is exempt from review as a subdivision pursuant to Section 76-3-207(1)(a) M.C.A.

We further certify that this survey does not create any parcels containing less than 20 acres; therefore this survey is exempt from review by the Department of Environmental Quality pursuant to Section 76-4-103 M.C.A.

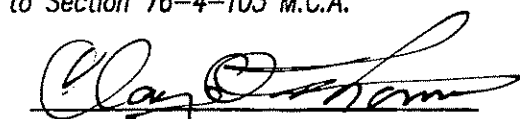
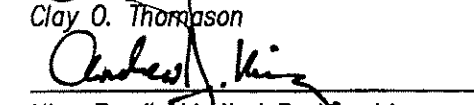
Clay O. Thomason

King Family Limited Partnership
by Andrew J. King, Member of Limited Partnership

STATE OF MONTANA) SS
COUNTY OF FLATHEAD)

On this 14th day of DEC, 2007, before me, the undersigned, a Notary Public for the State of Montana, personally appeared the above-signed known to me to be the person(s) whose name(s) is (are) subscribed to the foregoing instrument and acknowledged to me that he/she/they executed the same.

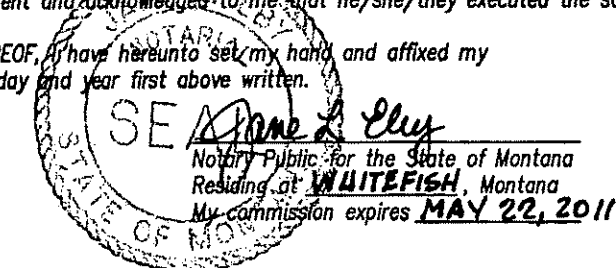
IN WITNESS WHEREOF, I have hereunto set my hand and affixed my Notary Seal the day and year first above written.



CERTIFICATE OF PROFESSIONAL LAND SURVEYOR

I hereby certify that I am a Licensed Professional Land Surveyor in the State of Montana, that the survey shown on this Certificate of Survey has been prepared in accordance with Montana Code Annotated Title 76 Chapter 3 and the Montana Department of Commerce Administrative Rules for the Montana Subdivision and Platting Act, Uniform Standards for Monumentation, Certificates of Survey and Final Subdivision Plats, MCA 8-94-3001-8-94-3003.

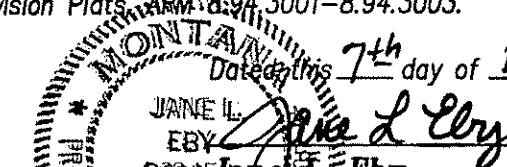
Approved: 
Date: this 7th day of DECEMBER 2007.
JANE L. EBY
8694ES
Montana Registration No. 8694ES

Surveyor has made no investigation or independent search for easements of record, encumbrances, restrictive covenants, ownership title evidence, or any other facts that an accurate and current title search may disclose.

Approved: 12/10 2007

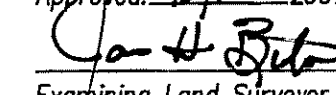
Examining Land Surveyor
Reg. No. 54285

State of Montana) SS \$16⁵⁰
County of Flathead)

Filed on the 10 day of DEC, 2007, A.D. at 12:34 o'clock P. m.

County Clerk and Recorder
By  Deputy

Instrument Rec. No. 200700037926

COS# 18164

200700037926 Fees: \$6.50 by: KF
by EBY & ASSOCIATES INC
Date 12/18/2007 Time 12:34 PM
Paula Robinson, Flathead County Montana

Page 4 of 4
Certificate of Survey No. 18164



POST OFFICE BOX 7144
KALISPELL, MT 59904
PHONE 406-755-5329

Certificate of Survey

Section 7, Township 28 North, Range 23 West, P.M., MT.
Flathead County, Montana

Commissioned by: Clay O. Thomason
Owners: Clay O. Thomason
Owners: King Family Limited Partnership
Date: November 2007
Purpose: Relocation of common boundary

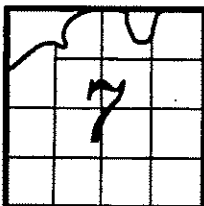

LEGAL DESCRIPTIONS

Parcel 3

That portion of the Northeast 1/4, Northwest 1/4 and the Southwest 1/4 of Section 7, Township 28 North, Range 23 West, Principal Meridian, Flathead County, Montana described as follows:

BEGINNING at the northeast corner of the Northeast 1/4 of Section 7, Township 28 North, Range 23 West; thence along the easterly boundary of said aliquot part, South 00°11'57" West 107.03 feet to the centerline of King Thomason Road, a 60.00 foot non-exclusive private road and utility easement as shown on Certificate of Survey No. 13118, records of Flathead County, Montana, said point being on a 515.00 foot radius curve with a radial bearing of South 25°32'15" East; thence along said centerline of said King Thomason Road the following seventy-five courses: along said curve through a central angle of 21°28'43" an arc length of 193.06 feet, South 42°59'02" West 86.89 feet to the beginning of a 45.00 radius curve to the right, along said curve through a central angle of 84°09'00" an arc length of 66.09 feet, North 52°51'58" West 65.48 feet to the beginning of a 100.00 foot radius curve to the left, along said curve through a central angle of 58°35'09" an arc length of 102.25 feet, South 68°32'53" West 199.78 feet to the beginning of a 140.00 foot radius curve to the left, along said curve through a central angle of 43°49'58" an arc length of 107.10 feet, South 24°42'55" West 213.99 feet, South 05°35'10" West 338.82 feet to the beginning of a 355.00 foot radius curve to the left, along said curve through a central angle of 27°32'36" an arc length of 170.66 feet, South 21°57'26" East 156.14 feet to the beginning of a 225.00 foot radius curve to the left, along said curve through a central angle of 44°15'40" an arc length of 173.81 feet, South 66°13'06" East 181.59 feet to the beginning of a 45.00 foot radius curve to the right, along said curve through a central angle of 147°10'11" an arc length of 115.59 feet to the beginning of a 2100.00 foot radius reverse curve, along said curve through a central angle of 06°46'45" an arc length of 248.47 feet to the beginning of a 3314.00 foot radius compound curve, along said curve through a central angle of 04°43'07" an arc length of 272.93 feet to the beginning of a 125.00 foot radius reverse curve, along said curve through a central angle of 35°25'08" an arc length of 77.27 feet to the beginning of a 800.00 foot radius reverse curve, along said curve through a central angle of 14°59'26" an arc length of 209.31 feet to the beginning of a 400.00 foot radius reverse curve, along said curve through a central angle of 16°50'48" an arc length of 117.61 feet, North 73°16'17" West 172.96 feet, North 66°40'02" West 217.21 feet, North 61°30'08" West 173.77 feet to the beginning of a 434.00 foot radius curve to the right, along said curve through a central angle of 20°02'04" an arc length of 151.76 feet to the beginning of a 150.00 foot radius reverse curve, along said curve through a central angle of 30°45'22" an arc length of 80.52 feet, North 72°13'26" West 163.38 feet to the beginning of a 218.00 foot radius curve to the right, along said curve through a central angle of 62°55'20" an arc length of 239.41 feet, North 09°18'06" West 118.66 feet to the beginning of a 113.00 foot radius curve to the left, along said curve through a central angle of 52°17'06" an arc length of 103.12 feet to the beginning of a 570.00 foot radius reverse curve, along said curve through a central angle of 09°00'02" an arc length of 89.54 feet, North 52°35'10" West 91.21 feet to the beginning of a 200.00 foot radius curve to the right, along said curve through a central angle of 32°50'34" an arc length of 114.64 feet to the beginning of a 95.00 foot radius curve to the left, along said curve through a central angle of 75°44'02" an arc length of 125.57 feet, South 84°31'22" West 50.96 feet to the beginning of a 180.00 foot radius curve to the left, along said curve through a central angle of 96°14'18" an arc length of 302.34 feet to the beginning of a 223.00 foot radius reverse curve, along said curve through a central angle of 40°29'01" an arc length of 157.57 feet, South 28°46'05" West 86.45 feet to the beginning of a 205.00 foot radius curve to the left, along said curve through a central angle of 34°05'35" an arc length of 121.98 feet, South 05°19'30" East 76.97 feet to the beginning of a 144.00 foot radius curve to the right, along said curve through a central angle of 75°54'02" an arc length of 190.76 feet, South 70°34'32" West 92.71 feet to the beginning of a 141.00 foot radius curve to the left, along said curve through a central angle of 28°03'14" an arc length of 69.04 feet to the beginning of a 400.00 foot radius reverse curve, along said curve through a central angle of 65°38'02" an arc length of 458.21 feet to the beginning of a 88.00 foot radius reverse curve, along said curve through a central angle of 78°26'26" an arc length of 120.48 feet to the beginning of a 61.00 foot radius reverse curve, along said curve through a central angle of 93°54'47" an arc length of 99.98 feet to the beginning of a 169.00 foot radius reverse curve, along said curve through a central angle of 39°14'32" an arc length of 115.75 feet, South 84°23'09" West 140.90 feet to the beginning of a 75.00 foot radius curve to the left, along said curve through a central angle of 117°04'58" an arc length of 153.26 feet, South 32°41'49" East 71.31 feet to the beginning of a 83.00 foot radius curve to the left, along said curve through a central angle of 66°50'43" an arc length of 96.83 feet to the beginning of a 353.00 foot radius reverse curve, along said curve through a central angle of 22°16'23" an arc length of 137.23 feet, South 77°16'09" East 149.21 feet to the beginning of a 35.00 foot radius curve to the right, along said curve through a central angle of 176°31'38" an arc length of 107.83 feet to the beginning of a 476.00 foot radius reverse curve, along said curve through a central angle of 13°20'34" an arc length of 110.85 feet to the beginning of a 88.00 foot radius compound curve, along said curve through a central angle of 63°30'27" an arc length of 97.54 feet, South 22°24'28" West 58.17 feet to the beginning of a 90.00 foot radius curve to the left, along said curve through a central angle of 133°18'35" an arc length of 209.40 feet to the beginning of a 54.00 radius reverse curve, along said curve through a central angle of 91°37'17" an arc length of 86.35 feet to the beginning of a 214.00 radius reverse curve, along said curve through a

central angle of 25°58'45" an arc length of 97.03 feet to the beginning of a 143.00 foot radius reverse curve, along said curve through a central angle of 73°53'18" an arc length of 184.41 feet, South 28°37'43" West 115.66 feet to the beginning of a 84.00 foot radius curve to the left, along said curve through a central angle of 56°44'52" an arc length of 83.20 feet, South 28°07'09" East 115.52 feet to the beginning of a 62.00 foot radius curve to the right, along said curve through a central angle of 89°33'09" an arc length of 96.91 feet to the beginning of a 384.00 foot radius compound curve, along said curve through a central angle of 26°01'19" an arc length of 174.40 feet, South 87°27'19" West 166.63 feet to the beginning of a 239.00 foot radius curve to the left, along said curve through a central angle of 23°52'58" an arc length of 99.62 feet, South 63°34'21" West 118.26 feet to the beginning of a 172.00 foot radius curve to the right, along said curve through a central angle of 25°21'51" an arc length of 76.14 feet to the beginning of a 800.00 foot radius reverse curve, along said curve through a central angle of 19°03'44" an arc length of 266.16 feet to the beginning of a 137.00 foot radius reverse curve, along said curve through a central angle of 38°51'25" an arc length of 92.91 feet, North 71°16'07" West 69.70 feet to the beginning of a 73.00 foot radius curve to the left, along said curve through a central angle of 50°09'57" an arc length of 63.92 feet to the beginning of a 250.00 foot radius reverse curve, along said curve through a central angle of 29°18'12" an arc length of 127.86 feet to the beginning of a 212.00 foot radius reverse curve, and along said curve through a central angle of 31°32'17" an arc length of 116.69 feet to the westerly boundary of the Southwest 1/4 of said Section 7; thence along said westerly boundary of said aliquot part, North 00°30'09" East 447.21 feet to the southwest corner of the Northwest 1/4 of said Section 7; thence along the westerly boundary of said aliquot part, North 00°31'27" East 641.26 feet to the southerly boundary of South Ashley Lake Road, a 60.00 foot county road and utility easement recorded in Document No. 200700027640, records of Flathead County, Montana; thence along said southerly boundary of said South Ashley Lake Road the following seven courses: South 84°06'12" East 262.46 feet to the beginning of a 270.00 foot radius curve to the left, along said curve through a central angle of 71°33'52" an arc distance of 337.24 feet to the beginning of a 387.00 foot radius reverse curve, along said curve through a central angle of 12°50'16" an arc distance of 86.71 feet, North 37°10'12" East 453.32 feet to the beginning of a 235.00 foot radius curve to the right, along said curve through a central angle of 78°22'28" an arc distance of 321.45 feet to the beginning of a 514.00 foot radius reverse curve, along said curve through a central angle of 17°16'55" an arc distance of 155.04 feet, and South 81°44'15" East 156.06 feet; thence North 08°15'45" East 30.00 feet to the centerline of said South Ashley Lake Road and to the beginning of a 560.00 foot radius curve concave northerly having a radial bearing of North 08°15'45" East; thence along said centerline of said South Ashley Lake road the following thirteen courses: along said curve through a central angle of 23°10'50" an arc distance of 226.56 feet to the beginning of a 240.00 foot radius compound curve, along said curve through a central angle of 79°14'34" an arc distance of 331.93 feet to the beginning of a 354.00 foot radius reverse curve, along said curve through a central angle of 34°56'46" an arc distance of 215.91 feet to the beginning of a 130.00 foot radius reverse curve, along said curve through a central angle of 48°45'57" an arc distance of 110.65 feet to the beginning of a 356.00 foot radius reverse curve, along said curve through a central angle of 49°02'55" an arc distance of 304.76 feet to the beginning of a 240.00 foot radius compound curve, along said curve through a central angle of 55°11'19" an arc distance of 231.17 feet, North 86°15'25" East 207.81 feet to the beginning of a 230.00 foot radius curve to the right, along said curve through a central angle of 51°34'11" an arc distance of 207.01 feet to the beginning of a 1017.00 foot radius reverse curve, along said curve through a central angle of 15°23'54" an arc distance of 273.32 feet to the beginning of a 418.00 foot radius reverse curve, along said curve through a central angle of 48°19'56" an arc distance of 352.61 feet to the beginning of a 297.00 foot radius reverse curve, along said curve through a central angle of 54°15'17" an arc distance of 281.24 feet to the beginning of a 237.00 foot radius reverse curve, along said curve through a central angle of 24°21'00" an arc distance of 100.72 feet to the beginning of a 694.00 foot radius reverse curve, and along said curve through a central angle of 42°02'06" an arc distance of 509.15 feet; thence South 08°49'15" West 30.00 feet to the southerly boundary of said South Ashley Lake Road and to the beginning of a 958.00 foot radius curve concave southerly having a radial bearing of South 08°49'15" West; thence along said southerly boundary of said South Ashley Lake Road the following eight courses: along said curve through a central angle of 13°19'11" an arc distance of 222.71 feet to the beginning of a 430.00 foot radius reverse curve, along said curve through a central angle of 42°39'26" an arc distance of 320.14 feet to the beginning of a 145.00 foot radius compound curve, along said curve through a central angle of 102°01'29" an arc distance of 258.20 feet to the beginning of a 710.00 foot radius reverse curve, along said curve through a central angle of 61°21'55" an arc distance of 760.43 feet, North 28°49'26" East 338.36 feet to the beginning of a 170.00 foot radius curve to the right, along said curve through a central angle of 37°47'44" an arc distance of 112.14 feet to the beginning of a 832.00 foot radius reverse curve, along said curve through a central angle of 17°14'06" an arc distance of 250.27 feet, and North 49°23'04" East 100.05 feet to the northerly boundary of said Northeast 1/4 of said Section 7; thence along said northerly boundary of said aliquot part, South 89°54'18" East 389.77 feet to the Point of Beginning containing 61.969 acres of land, more or less, as shown on this Certificate of Survey which is herewith incorporated in and made a part of this legal description.



POST OFFICE BOX 7144
KALISPELL, MT 59904
PHONE 406-755-5329

COS# 18164

200700037926 Fees: \$6.50 by: KF
by EBY & ASSOCIATES INC
Date 12/18/2007 Time 12:34 PM
Paula Robinson, Flathead County Montana

Page 3 of 4
Certificate of Survey No. 18164