

Certificate of Survey

Government Lots 2, 3, 6, 7, 8, 9 and 12, Section 5
 Township 27 North, Range 19 West, Principal Meridian, Flathead County, Montana

Owners: State of Montana School Trust Lands
 Date of survey: August 2009
 Purpose: Replacement of Echo Lake Cabin Site Lease Lots
 Commissioned by: State of Montana Department of Natural Resources and Conservation

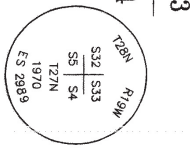
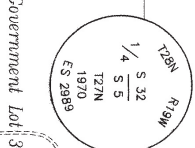
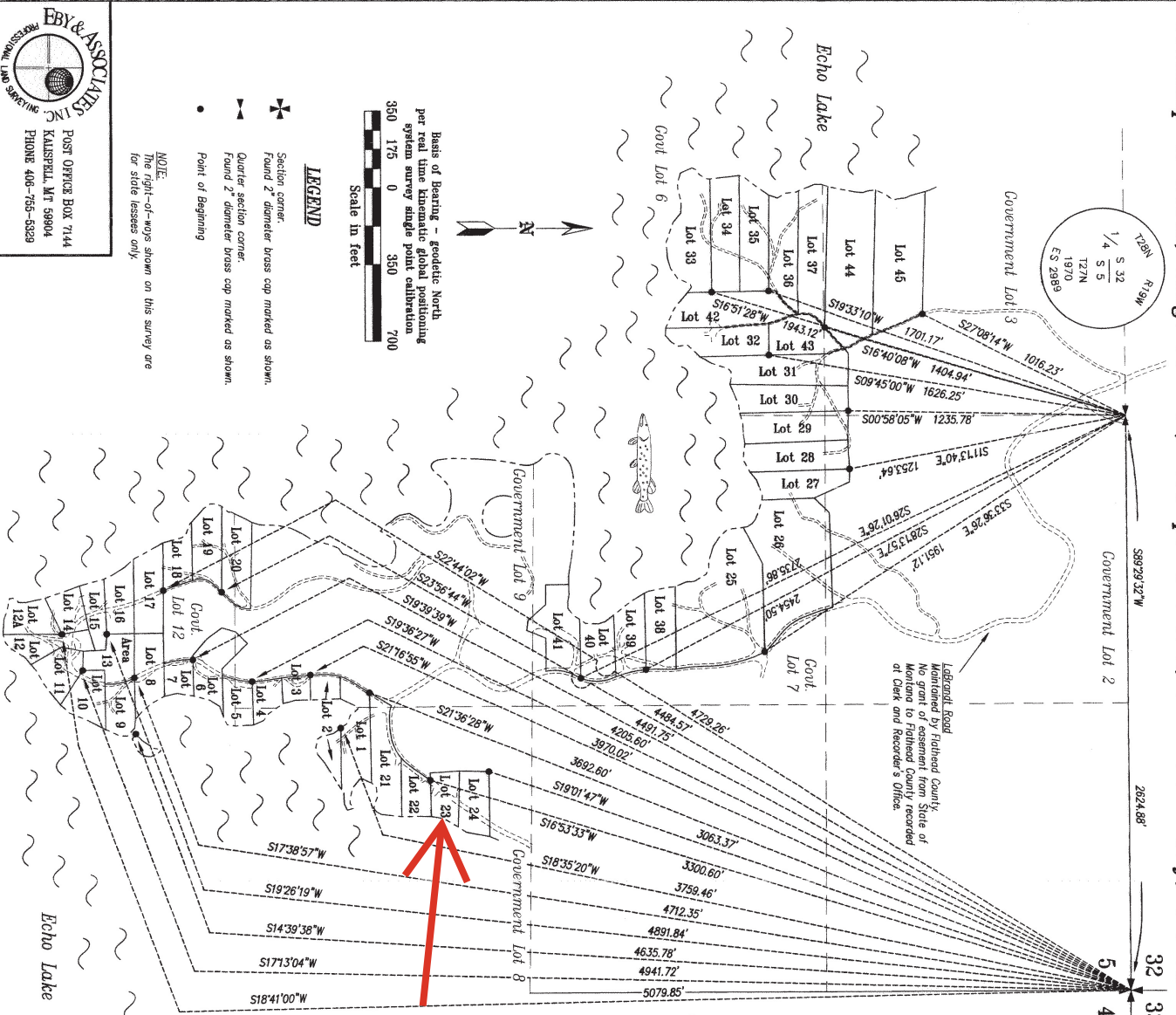
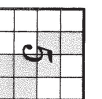

Legend: Found 2" diameter brass cap marked as shown. Quarter section corner. Found 2" diameter brass cap marked as shown. Point of Beginning.

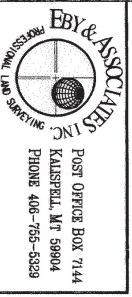

NOTE: The right-of-ways shown on this survey are for state lessees only.

LEGEND

- Section corner. Found 2" diameter brass cap marked as shown.
- Quarter section corner. Found 2" diameter brass cap marked as shown.
- Point of Beginning.

NOTE: Basis of Bearing - Geodetic North per real time kinematic global positioning system survey single point calibration.

Scale in feet: 350 0 350 700

Post Office Box 7144
 Kalispell, MT 59904
 Phone 406-755-5329

NOTE: Surveyor has made no investigation or independent search for encumbrances, restrictive covenants, ownership, title evidence, or any other facts that an accurate and current title search may disclose.



CERTIFICATE OF PROFESSIONAL LAND SURVEYOR

I hereby certify that I am a licensed, professional Land Surveyor in the State of Montana, that the survey shown on this Certificate of Survey has been prepared in accordance with Montana Code Annotated Title 76 Chapter 3 and the Montana Department of Labor and Industry Administrative Rules for the Montana Subdivision and Plotting Act, Uniform Standards for Survey Monumentation, Certificates of Survey and Final Subdivision Plots.

Filed this 15th day of JANUARY, 2009-10
 JANA L. EBY
 Montana License No. 869485