

T.A. 4EB = 0339220

OK 10/1/08  
P.R.K.

By: SANDS SURVEYING, Inc.  
2 Village Loop  
Kalispell, MT 59901  
(406) 755-6481

JOB NO: 341101  
DATE: AUGUST 14, 2008  
FOR/OWNER: DONALD W. HANSON  
VIRGINIA L. HANSON

# CERTIFICATE OF SURVEY

in GOV'T. LOT 4 SEC. 8, T.27 N., R.19 W., P.M.M., FLATHEAD COUNTY, MONTANA

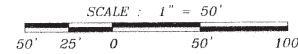

PURPOSE: RETRACEMENT

This survey is for the neighboring lot to west of Subject.  
Subject property is adjacent to east of this survey of Lot 12.  
Included this information to show the Subject's west boundary line.

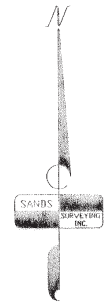

NOTE:  
Ownership extends  
to low water per  
70-16-201 and  
70-20-201(5), M.C.A.

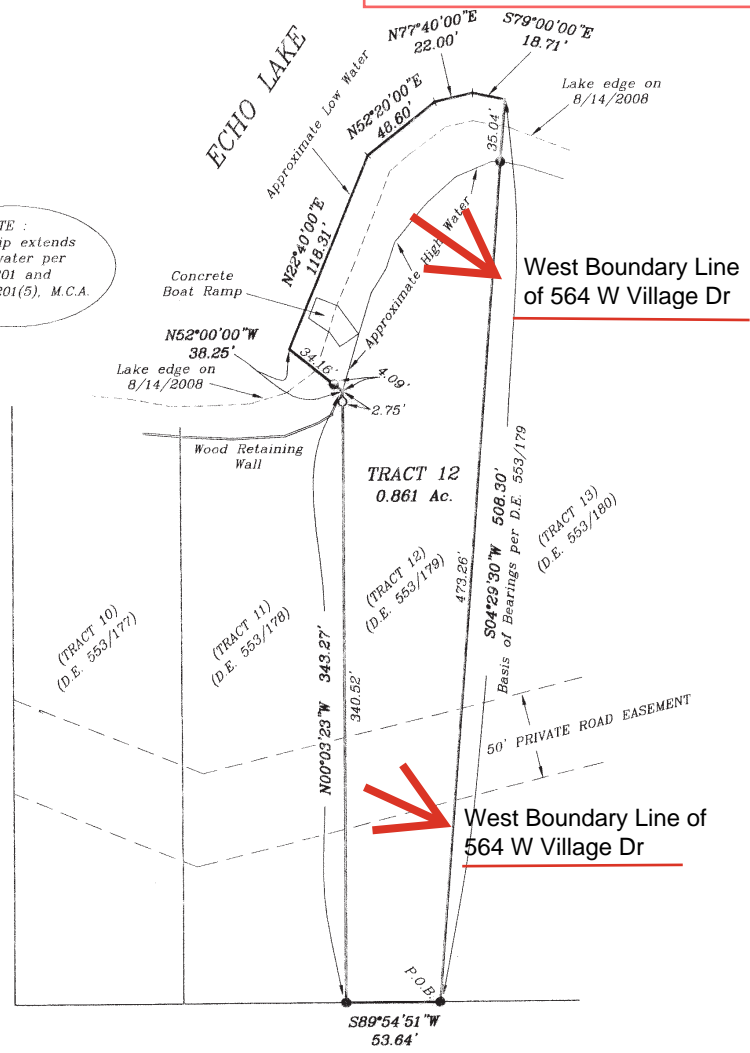

DESCRIPTION:

A TRACT OF LAND, SITUATED, LYING AND BEING IN GOVERNMENT LOT 4 OF SECTION 8, TOWNSHIP 27 NORTH, RANGE 19 WEST, P.M.M., FLATHEAD COUNTY, MONTANA, AND MORE PARTICULARLY DESCRIBED AS FOLLOWS TO WIT:

TRACT 12:

BEGINNING at the southeast corner of Tract 12 of Deed Exhibit Book 553 Page 179 (records of Flathead County, Montana), which is a found aluminum cap; Thence S89°54'51" W 53.64 feet to a found aluminum cap; Thence S79°00'00" E 18.71 feet, Thence leaving said low water mark S04°29'30" W 508.30 feet to the point of beginning and containing 0.861 ACRES; Subject to and together with a 50 foot private road easement as shown hereon; Subject to and together with all appurtenant easements of record.

LEGEND:

- Set 1/2"x24" Rebar & Cap (79755) (Found 1&1/2" Alum. Cap on 5/8" Rebar Stamped with Tract #'s, Down 2.5')
- Found 1&1/2" Alum. Cap on 5/8" Rebar (Stamped with Tract Numbers)
- Found 1&1/2" Alum. Cap on 5/8" Rebar (No Stamping on Cap)

CERTIFICATE OF SURVEYOR

*Thomas E. Sands*  
THOMAS E. SANDS 79755

APPROVED: *9/26*, 2008

EXAMINING LAND SURVEYOR  
REG. No. 54285

STATE OF MONTANA )  
COUNTY OF FLATHEAD ) SS

FILED ON THE 1<sup>st</sup> DAY OF Oct. 2008  
AT 11:33 AM, PAID FEE \$ 5.30  
*Paula Robinson*

CLERK & RECORDER

BY *Paula Robinson*  
DEPUTY

INSTRUMENT REC. No. 200800020366

COS# 18482

200800027366 Fees: \$5.50 by: DD  
by SANDS SURV  
Date 10/1/2008 Time 11:33 AM  
Paula Robinson, Flathead County Montana

SHEET 1 OF 1 SHEETS

CERTIFICATE OF SURVEY No. 18482