

PLAT DEER ISLAND CO.

SECTION 8
T27N - R19W
P.M.M.
SCALE 1" TO 200'

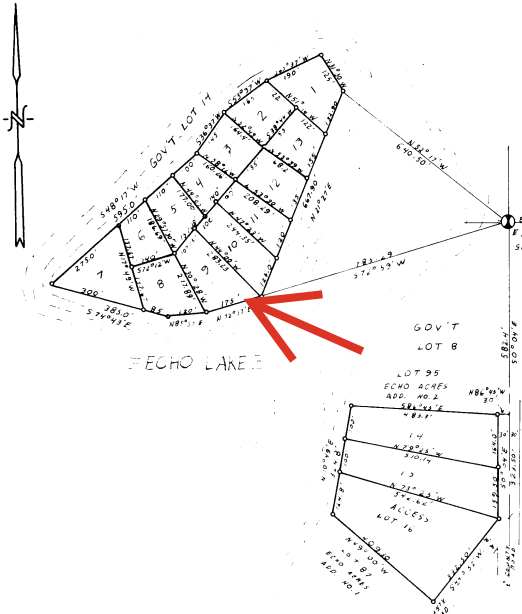

SUMMARY

NO LOTS	16
LOT ACREAGE	12.79 ACRES

CERTIFICATE OF COUNTY COMMISSIONERS

STATE OF MONTANA) SS
COUNTY OF FLATHEAD)

We, the undersigned, CLIFFORD E. HAINES, Chairman of the Board of County Commissioners of Flathead County, Montana, and GLENN E. MILLER, County Clerk of said County, do hereby certify that the plat of DEER ISLAND CO., as prepared in duplicate, has been submitted to the Board of County Commissioners of Flathead County, Montana, for examination and has been found to conform to law and was approved by said Board at their regularly held meeting on the 22 day of July, 1966, and that the provision of the requirement of a P.R. as written in that the area does not exceed twenty (20) acres in size.

A letter from the County Attorney, H. James Olson, state ownership and a Certificate of Title from a licensed Abstracter was filed with the County Clerk and Recorder upon this 22 day of July, 1966.

Clifford E. Haines
CLIFFORD E. HAINES-Chairman
Glenn E. Miller
GLENN E. MILLER-Clerk

James E. Meacham
JAMES E. MEACHAM
County Clerk and Recorder

CERTIFICATE OF COUNTY SURVEYOR

STATE OF MONTANA) SS
COUNTY OF FLATHEAD)

I, WILLIAM E. WHEELER, County Surveyor of Flathead County, Montana do hereby certify that I have examined the accompanying plat of DEER ISLAND CO. in duplicate and the survey it represents and that I find that the same conforms to law and I do hereby approve of same.

Dated this 15th day of July, 1966.

William E. Wheeler
WILLIAM E. WHEELER
County Surveyor

CERTIFICATE OF SURVEY

STATE OF MONTANA) SS
COUNTY OF FLATHEAD)

I, CHARLES W. MOYLE, a registered Land Surveyor in and for the State of Montana, do hereby certify that during the month of May 1966, I made a careful and accurate survey of the above described tract of land and that the distances and courses as shown are true and correct to the best of my knowledge and belief and that the corners of all lots are plainly marked on the ground with iron pins and indicated thence to and that said survey was made in accordance with standard surveying practices of Montana.

Charles W. Moyle
CHARLES W. MOYLE
Reg. No. 2216 S

STATE OF MONTANA) SS
COUNTY OF FLATHEAD)

On this 10th day of June, 1966, before me a Notary Public in and for the State of Montana, personally appeared CHARLES W. MOYLE, known to me to be the person who executed the CERTIFICATE OF SURVEY and acknowledged to me that he executed the same.

Douglas D. Luskop
Notary Public for the State of Montana
Residing at Bozeman, Montana
My Commission Expires August 13, 1968

CERTIFICATE OF DEDICATION

We, the undersigned property owners, do hereby certify that we have caused to be surveyed, sub-divided and platted into lots and an access lot as shown by this plat and described in this CERTIFICATE OF DEDICATION all of the following described tract of land in Flathead County, Montana to wit:

A tract of land consisting of all of Government Lot Fourteen (14) of Section Eight (8) and a tract of land in Government Lot Eight (8) of Section Eight (8) all in T 27 N - R 19 W, P.M.M., Flathead County, Montana and more particularly described as follows to wit: Commencing at the southeast corner of lot ninety-five (95) of 2000 ACRES ADJUSTED NO. 2 a plat of which is on file and of record in the office of the County Clerk and Recorder of Flathead County, Montana and the true point of beginning of the tract of land being described; thence S 0° 00' E., and along the westerly boundary line of a County Road, 323.50 feet to a point; thence S 86° 50' W., and along the northerly boundary line of a County Road, 120.00 feet to a point on the southwest corner of lot eighty-seven (87) of 2000 ACRES ADJUSTED NO. 1; thence N 80° 00' W., and along the easterly boundary line of said lot 7, 408.3 feet to the northeast corner of lot 87; thence N 80° 00' E., and along the westerly shoreline of 2000 ACRES, 374.4 feet to a point on the southwest corner of lot 95 of Echo Acres Add. No. 2; thence S 86° 50' E., and along the southerly boundary line of said lot 95, 483.3 feet to the point of beginning, said tract of land, including one (1) lot 14, consisting of 12.79 acres of land more or less and that said tracts are to be known as DEER ISLAND CO. and that the land shown as an Access Lot No. Sixteen (16) is to be used exclusively and maintained solely by the owners of the thirteen (13) lot owners of the Island. In witness whereof we have caused our hand and seal to be set this 25 day of JUNE, 1966.

<p><u>W.C. Peterson</u> W.C. PETERSON By <u>James L. Bitney</u> His Attorney in Fact</p> <p><u>James Bitney</u> JAMES BITNEY By <u>James L. Bitney</u> His Attorney in Fact</p> <p><u>Lawrence T. Larson</u> LAWRENCE T. LARSON By <u>James L. Bitney</u> His Attorney in Fact</p> <p><u>James L. Bitney</u> JAMES L. BITNEY By <u>James L. Bitney</u> His Attorney in Fact</p> <p><u>Jerry A. Tomsett</u> JERRY A. TOMSETT By <u>James L. Bitney</u> His Attorney in Fact</p> <p><u>Charles Tomsett</u> CHARLES TOMSETT By <u>James L. Bitney</u> His Attorney in Fact</p>	<p><u>James H. Robinson</u> JAMES H. ROBINSON By <u>James E. Meacham</u> His Attorney in Fact</p> <p><u>James E. Meacham</u> JAMES E. MEACHAM By <u>James E. Meacham</u> His Attorney in Fact</p> <p><u>John D. Larson</u> JOHN D. LARSON By <u>James E. Meacham</u> His Attorney in Fact</p> <p><u>James E. Meacham</u> JAMES E. MEACHAM By <u>James E. Meacham</u> His Attorney in Fact</p> <p><u>Jay H. Robinson</u> JAY H. ROBINSON By <u>James E. Meacham</u> His Attorney in Fact</p> <p><u>James H. Robinson</u> JAMES H. ROBINSON By <u>James E. Meacham</u> His Attorney in Fact</p>
---	---

STATE OF MONTANA) SS
COUNTY OF FLATHEAD)

On this 24 day of July, in the year 1966, before me the undersigned, a Notary Public for the State of Montana, personally appeared Francis L. Bitney, known to me to be the person whose name is subscribed to the within instrument as the attorney in fact of J. C. FOLKERS, JAMES E. MEACHAM and JOYCE K. ROBINSON, and acknowledged to me the name subscribed the names of J. C. FOLKERS, JAMES H. FOLKERS and JOYCE K. ROBINSON thereto as principals, and his own name as their attorney in fact. IN WITNESS WHEREOF, I have hereunto set my hand and affixed my Notarial Seal the day and year first above written.

Lo. Eugene Phillips
Notary Public for the State of Montana
Residing at Bozeman, Montana
My Commission Expires August 13, 1968

STATE OF MONTANA) SS
COUNTY OF FLATHEAD)

On this 24 day of July, in the year 1966, before me the undersigned, a Notary Public for the State of Montana, personally appeared James E. Murphy, known to me to be the person whose name is subscribed to the within instrument as the attorney in fact for SYLVIA E. MURPHY, LAWRENCE T. LARSON and HELEN T. LARSON and acknowledged to me that he subscribed the names of SYLVIA E. MURPHY, LAWRENCE T. LARSON and HELEN T. LARSON thereto as principals, and his own name as their attorney in fact. IN WITNESS WHEREOF, I have hereunto set my hand and affixed my Notarial Seal the day and year first above written.

Lo. Eugene Phillips
Notary Public for the State of Montana
Residing at Bozeman, Montana
My Commission Expires August 13, 1968

STATE OF MONTANA) SS
COUNTY OF FLATHEAD)

On this 24 day of July, 1966, before me a Notary Public in and for the State of Montana, personally appeared Francis L. Bitney, James E. Murphy, Jerry A. Tomsett and Laura Jo Tomsett, husband and wife, and known to me to be the persons whose names are subscribed to the foregoing Certificate of Dedication and acknowledged to me that they executed the same.

Lo. Eugene Phillips
Notary Public for the State of Montana
Residing at Bozeman, Montana
My Commission Expires August 13, 1968

STATE OF MONTANA) SS
COUNTY OF FLATHEAD)

On this 25th day of June, 1966, before me a Notary Public in and for the State of Montana, personally appeared Jay H. Robinson and Joyce K. Robinson, husband and wife, and known to me to be the persons whose names are subscribed to the foregoing Certificate of Dedication and acknowledged to me that they executed the same.

Douglas D. Luskop
Notary Public for the State of Montana
Residing at Bozeman, Montana
My Commission Expires August 13, 1968

STATE OF MONTANA) SS
COUNTY OF FLATHEAD)

Filed on the 21st day of June, A.D. 1966 at Bozeman, Montana

Charles W. Moyle
Notary Public for the State of Montana
Residing at Bozeman, Montana
My Commission Expires August 1, 1970