

L.9 = 0154353

L.10 = 0287875

OK
3/18/15
JFK/KY

CERTIFICATE OF SURVEY

GOV'T LOT 14, SECTION 8, T. 27 N., R. 19 W.
PRINCIPAL MERIDIAN, FLATHEAD COUNTY, MONTANA

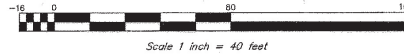

PURPOSE:

RETRACEMENT OF EXISTING LOT(S) 9&10, DEER ISLAND CO.

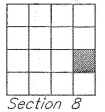

O.C. Ervin Land Surveying, Inc.
Honesty. Integrity. Attention to Detail.
1658 North Fork Road
Columbia Falls, MT 59912
Olaf C. Ervin 16194LS

Surveyor's Note

Plat of DEER ISLAND CO.
indicates that lot ownership of
Lots 9 and 10 extends to the
waters edge of Echo Lake regardless
of changes in lake water levels.

DEER ISLAND CO.
12&13 AMENDED

LEGAL DESCRIPTION(s)

LOT 9

A TRACT OF LAND IN GOVERNMENT LOT 14 OF SECTION 8, TOWNSHIP 27 NORTH, RANGE 19 WEST, P.M.M., FLATHEAD COUNTY, MONTANA, DESCRIBED AS FOLLOWS:

LOT 9 OF DEER ISLAND CO., ACCORDING TO THE MAP OR PLAT THEREOF ON FILE AND OF RECORD IN THE OFFICE OF THE CLERK AND RECORDER OF FLATHEAD COUNTY, MONTANA, CONTAINING 0.76 ACRES MORE OR LESS.

TOGETHER WITH AND SUBJECT TO ALL APPURTENANT SERVITUDES EXISTING OR OF RECORD.

LOT 10

A TRACT OF LAND IN GOVERNMENT LOT 14 OF SECTION 8, TOWNSHIP 27 NORTH, RANGE 19 WEST, P.M.M., FLATHEAD COUNTY, MONTANA, DESCRIBED AS FOLLOWS:

LOT 10 OF DEER ISLAND CO., ACCORDING TO THE MAP OR PLAT THEREOF ON FILE AND OF RECORD IN THE OFFICE OF THE CLERK AND RECORDER OF FLATHEAD COUNTY, MONTANA, CONTAINING 0.63 ACRES MORE OR LESS.

TOGETHER WITH AND SUBJECT TO ALL APPURTENANT SERVITUDES EXISTING OR OF RECORD.

LEGEND

- ⊕ SECTION CORNER
- ⊙ 1/4 SECTION CORNER
- ⊙ CENTER SECTION CORNER
- ⊙ 1/16 SECTION CORNER
- FOUND 5/8" DIAMETER STEEL REBAR per plat of DEER ISLAND CO. (or as noted)
- SET 5/8" X 24" REBAR WITH 1 1/4" PLASTIC CAP STAMPED OLAF C. ERVIN 16194LS

CERTIFICATE OF SURVEYOR

Olaf C. Ervin 3-16-2015
REGISTRATION NUMBER 16194LS

APPROVED *3/18* 2015
Debbie Pierson

EXAMINING LAND SURVEYOR REG. NO. 54285
STATE OF MONTANA
COUNTY OF FLATHEAD SS

FILED THIS 18 DAY OF March, 2015 A.D. \$ 26.00
AT 11:48 O'CLOCK AM

CLERK AND RECORDER
BY: *Debbie Pierson*
INSTRUMENT RECORD NUMBER 20150002006

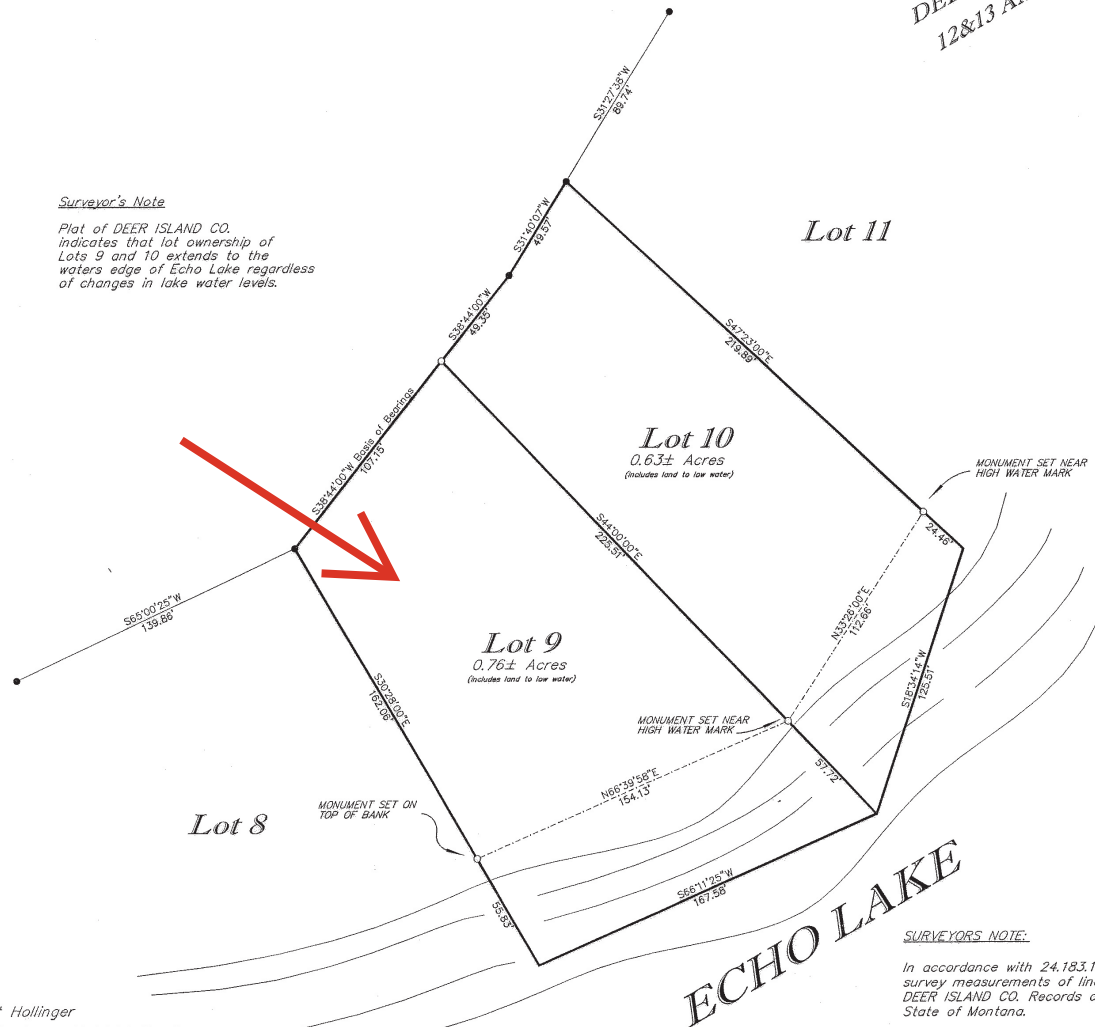
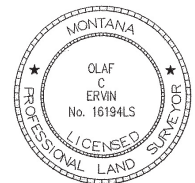

For: Scott Hollinger
Owner: Ethelanne E. Light Trust
Date: March, 2015

SURVEYORS NOTE:

In accordance with 24.183.1104(1)(d)(xii) record survey measurements of lines can be found on Plat of DEER ISLAND CO. Records of Flathead County, State of Montana.

COS# 19962

201500005006 Fees: \$26.00 by: NC
by O C ERVIN LAND SURVEYING
Date 3/18/2015 Time 11:48 AM
Debbie Pierson, Flathead County Montana

CERTIFICATE OF SURVEY NO. 19962