

LAKE COUNTY BOARD OF HEALTH
INSPECTION OF INDIVIDUAL SEWAGE DISPOSAL SYSTEM AND USE PERMIT

Property Owner Ken Nordberg

Address _____

Phone No. _____

General Property Location lot 19 Mellett Point S6 T23N R 19W

Permit No. 1323-A

Contractor Larry Blambership (B+B) Contractor License No. _____

(Ken Nordberg cont)

INSPECTION SKETCH

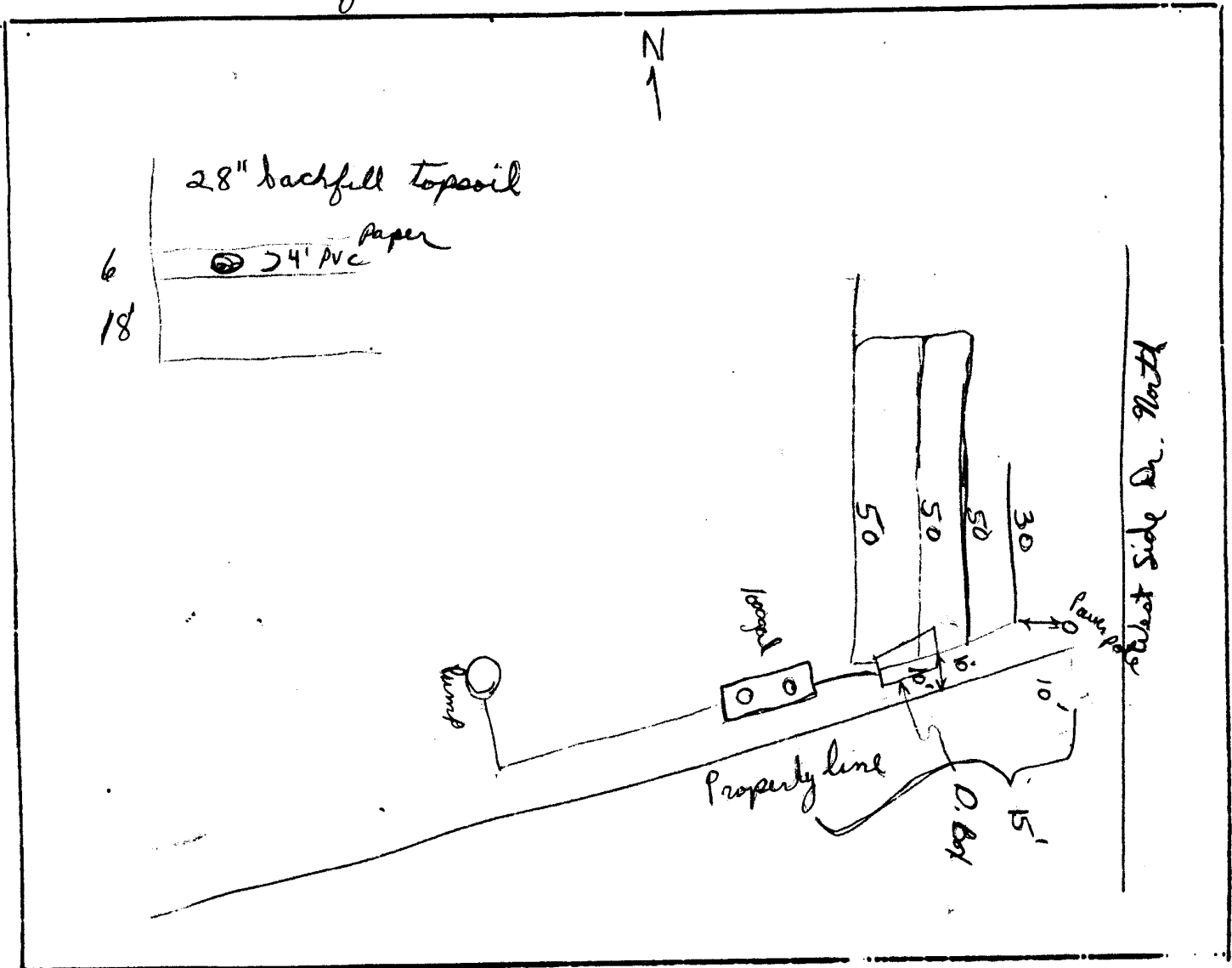

Is system installed according to approved pre-sketch? Yes X No _____

Inspected by Tom Dadd (Sanitarian) X Date 5-2-86

Signature of Applicant or Authorized Agent Ken Nordberg

dx

APPLICATION FOR LAKE COUNTY INDIVIDUAL
SEWAGE DISPOSAL SYSTEM INSTALLATION PERMIT

Property owner Ken Nordberg
Legal Description lot 19 Mellett Point S6 T23N R19W P.M.M.
General Description _____
Address _____ Phone No. 728-6526
Size of Parcel 80x250 apt.
Application is for _____ replacement _____ new sewage disposal system.
Proposed dwelling 2 Br. house
Are any land use regulations in effect? *Yes No. _____
Does proposed dwelling conform to land use requirements? Yes No _____
Contractor Must be licensed in Lake County License No. _____

PROPOSED SYSTEM

Proposed or existing water supply well
Size of proposed septic tank 1000 gal
Soil type in area of proposed drainfield _____
Percolation test results 17 min/inch
Absorption area proposed 400 + sq ft
Type of absorption area proposed max 5-40' laterals with 14" gravel
under drain tile.

Pre-sketch of proposed system layout - (use back of application; show property lines distance to wells, streams, irrigation ditches, lake, etc. percent and direction of slope).

I hereby declare that the information submitted herein is true and complete to the best of my knowledge. I understand that a final inspection of the approved system must be conducted by the Lake County Health Department.

Ken Nordberg Applicant or Authorized Agent Date 4/23/86
A Approved Disapproved Permit No. 1323
Al Houshaluh R.S.

Health Officer or Supervising Sanitarian
PP3-6211 EXT 263

* Approved permit invalid if system is not installed within six (6) months of issuance.
* Any structures to be placed or work to be done within 20 feet of the high water mark or in the lake or lakebed requires a permit. Contact Lake County Land Services, Polson, Courthouse, 883-6211.

KEN NORDBERG
 P.O. Box 9333
 MISSOULA, MT.
 59807
 Ph. 728-6526

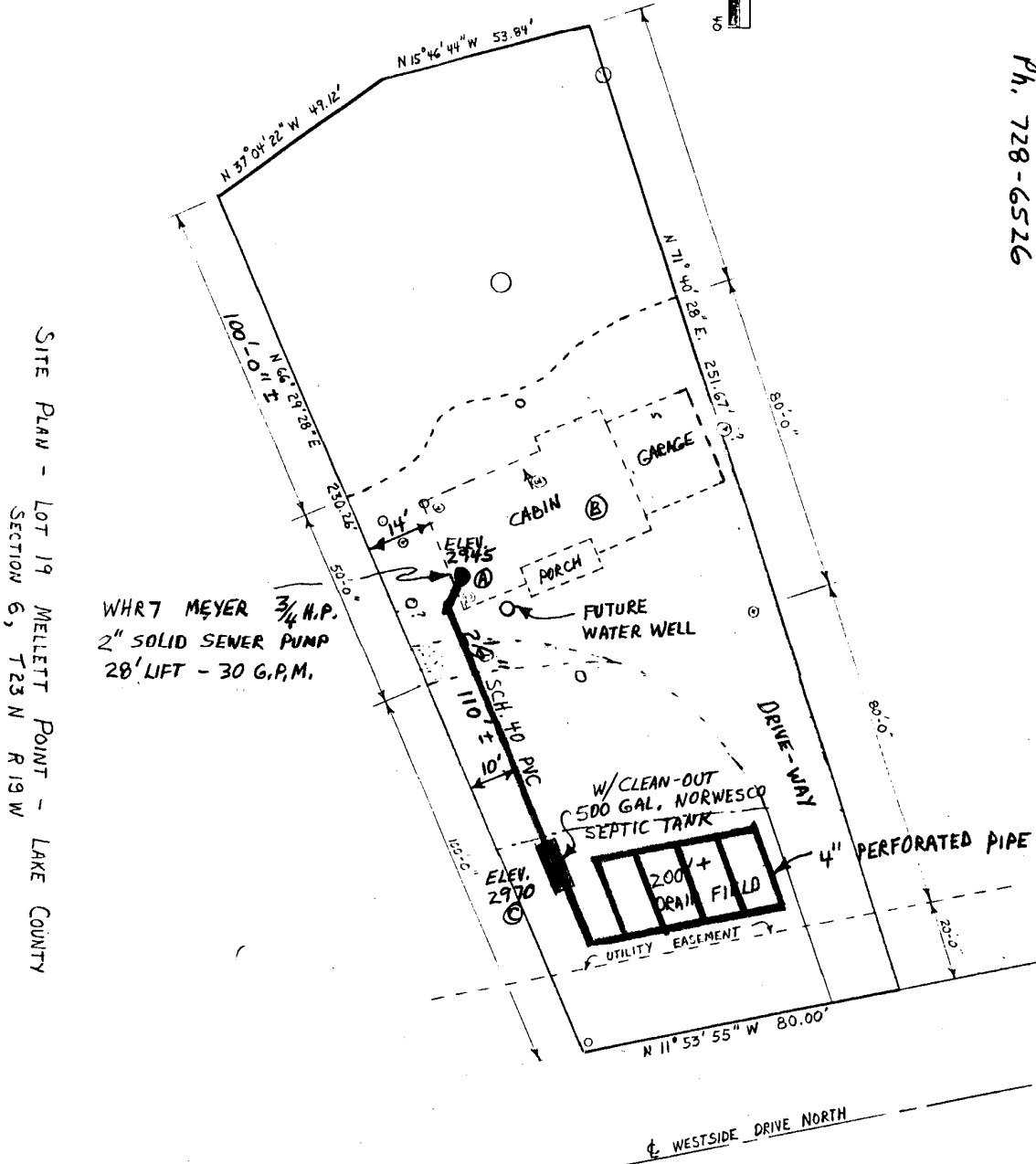
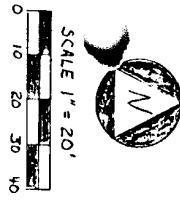

SITE PLAN - LOT 19 MELLETT POINT - LAKE COUNTY
 SECTION 6, T23 N R19 W

USE: MAINLY SUMMER MONTHS
 ON WEEKENDS

2 BEDROOM = 1 MASTER BEDROOM
 + 1 GUEST

100' FROM LAKE (OR WATER)
 10' MIN. FROM PROPERTY LINE
 50' MIN. SEPTIC TANK FROM WELL
 100' MIN. DRAIN FIELD FROM WELL
 5' MIN. SEPTIC TANK FROM HOUSE

| | MAX. TOTAL RISE | 25' |
|----------------------------|-----------------|-----|
| ① BOTTOM OF SEWER PUMP | 2945 | |
| ② BASEMENT FLOOR | 2950 | |
| ③ DRAIN FIELD GROUND LEVEL | 2970 | |

SEWER SYSTEM

1. Cut Hand Out
2. Check cover (1/2" rise)
3. First Use with 8" dia. 10' tank (1/2" rise)
4. Now use to cut 1/2" dia. 10' tank
5. Need fill here

DRAIN FIELD REQ'D: 100 L.F. / BEDROOM
 MIN. = 2 BDRM. 167 L.F.
 MIN. = 3 BDRM. 250 L.F.