

AMENDED SUBDIVISION PLAT OF LOT 19 OF MELLETT POINT, AND TRACT A OF THE AMENDED PLAT OF LOTS 20 AND 21 OF MELLETT POINT

A RECORDED SUBDIVISION LOCATED IN SECTION 6, T. 23 N., R. 19 W., P.M.M., LAKE COUNTY, MONTANA

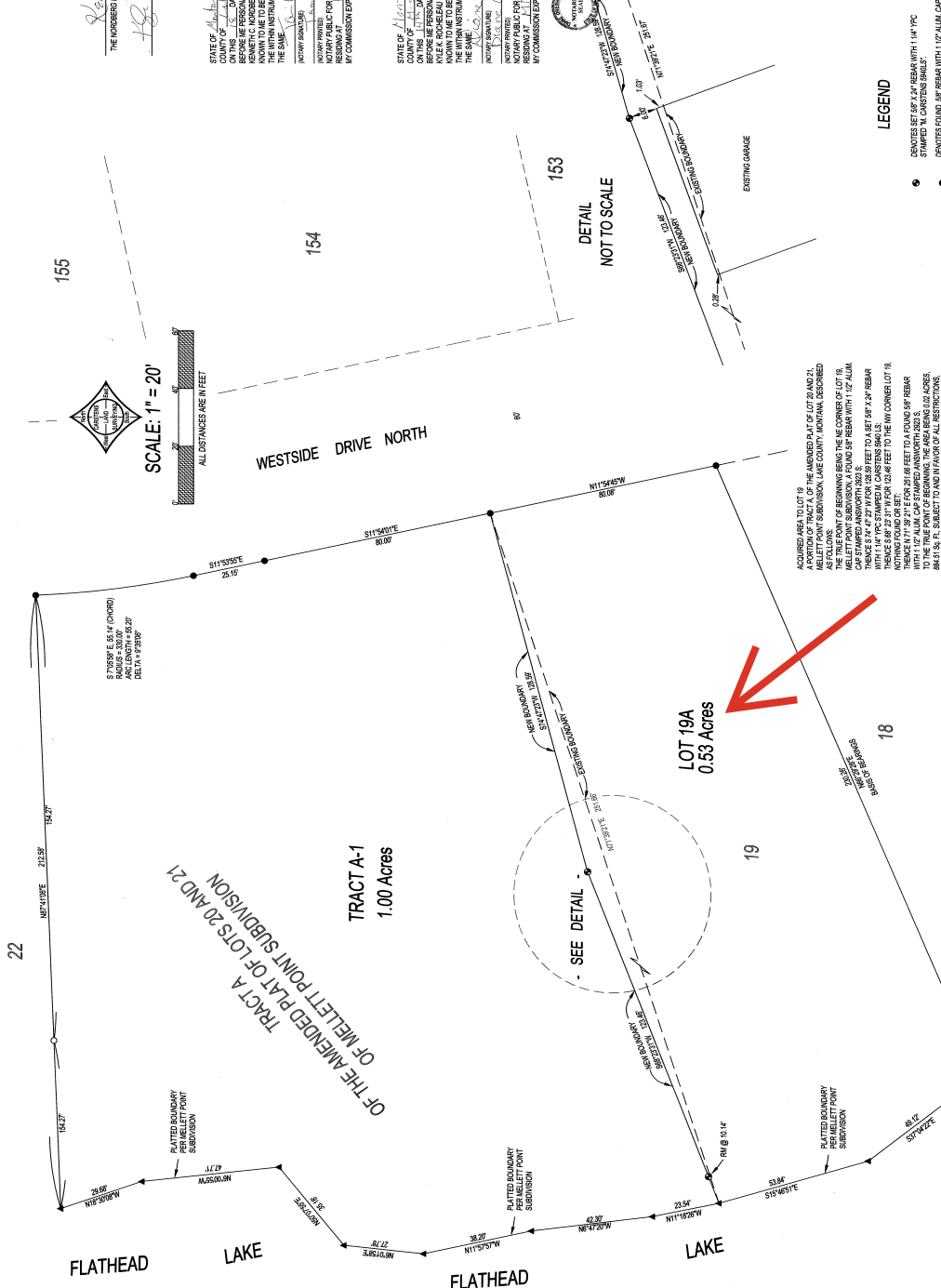

PURPOSE OF SURVEY & OWNER'S CERTIFICATE:

BOUNDARY RELOCATION WITHIN SUBDIVISION

WE, THE UNDERSIGNED PROPERTY OWNERS HEREBY CERTIFY THAT THE PURPOSE OF THIS SURVEY IS RELOCATION OF BOUNDARIES WITHIN A SUBDIVISION PLAT OF LOT 19 OF MELLETT POINT, AND TRACT A OF THE AMENDED PLAT OF LOTS 20 AND 21 OF MELLETT POINT, AS SHOWN ON THE ATTACHED PLAT OF LOTS 20 AND 21, ALL IN MELLETT POINT, LAKE COUNTY, MONTANA. THE PURPOSE OF THIS SURVEY IS TO RELOCATE BOUNDARIES WITHIN THE SUBDIVISION PLAT OF LOTS 20 AND 21, ALL IN MELLETT POINT, LAKE COUNTY, MONTANA, AS SHOWN ON THE ATTACHED PLAT OF LOTS 20 AND 21, ALL IN MELLETT POINT, LAKE COUNTY, MONTANA. THE RELOCATION OF BOUNDARIES WITHIN THE SUBDIVISION PLAT OF LOTS 20 AND 21, ALL IN MELLETT POINT, LAKE COUNTY, MONTANA, IS NECESSARY TO ACCOMMODATE THE CONSTRUCTION OF A WASTE TREATMENT FACILITY AND TO CORRECT AN ERROR IN THE ORIGINAL PLAT OF LOTS 20 AND 21, ALL IN MELLETT POINT, LAKE COUNTY, MONTANA. THE RELOCATION OF BOUNDARIES WITHIN THE SUBDIVISION PLAT OF LOTS 20 AND 21, ALL IN MELLETT POINT, LAKE COUNTY, MONTANA, WILL NOT CAUSE ANY ADVERSE EFFECTS TO ANY ADJACENT PROPERTY OR TO ANY PUBLIC INTEREST. THE RELOCATION OF BOUNDARIES WITHIN THE SUBDIVISION PLAT OF LOTS 20 AND 21, ALL IN MELLETT POINT, LAKE COUNTY, MONTANA, IS SUBJECT TO THE APPROVAL OF THE LAKE COUNTY BOARD OF SUPERVISORS AND THE LAKE COUNTY ENGINEERING DEPARTMENT. THE RELOCATION OF BOUNDARIES WITHIN THE SUBDIVISION PLAT OF LOTS 20 AND 21, ALL IN MELLETT POINT, LAKE COUNTY, MONTANA, IS SUBJECT TO THE APPROVAL OF THE LAKE COUNTY BOARD OF SUPERVISORS AND THE LAKE COUNTY ENGINEERING DEPARTMENT.

THE UNDERSIGNED TRUSTEES BY: Heather D. Nordberg
HEATHER D. NORDBERG
DON F. MOONAN

THE UNDERSIGNED TRUSTEES BY: Kenneth C. Nordberg
KENNETH C. NORDBERG
KYLE K. ROCHELEAU

STATE OF Montana
COUNTY OF Lake
BEFORE ME, the undersigned authority, on this 10th day of July, 2010, HEATHER D. NORDBERG and DON F. MOONAN, known to me to be the persons whose names are subscribed to the foregoing instrument, acknowledged to me that they executed the same for the purposes and consideration therein expressed.

NOTARY PUBLIC FOR THE STATE OF MONTANA
My Commission Expires 07/10/2012

STATE OF Montana
COUNTY OF Lake
BEFORE ME, the undersigned authority, on this 10th day of July, 2010, KENNETH C. NORDBERG and KYLE K. ROCHELEAU, known to me to be the persons whose names are subscribed to the foregoing instrument, acknowledged to me that they executed the same for the purposes and consideration therein expressed.

NOTARY PUBLIC FOR THE STATE OF MONTANA
My Commission Expires 07/10/2012

STATE OF Montana
COUNTY OF Lake
BEFORE ME, the undersigned authority, on this 10th day of July, 2010, HEATHER D. NORDBERG and DON F. MOONAN, known to me to be the persons whose names are subscribed to the foregoing instrument, acknowledged to me that they executed the same for the purposes and consideration therein expressed.

NOTARY PUBLIC FOR THE STATE OF MONTANA
My Commission Expires 07/10/2012

STATE OF Montana
COUNTY OF Lake
BEFORE ME, the undersigned authority, on this 10th day of July, 2010, KENNETH C. NORDBERG and KYLE K. ROCHELEAU, known to me to be the persons whose names are subscribed to the foregoing instrument, acknowledged to me that they executed the same for the purposes and consideration therein expressed.

NOTARY PUBLIC FOR THE STATE OF MONTANA
My Commission Expires 07/10/2012



LAKE COUNTY ENGINEERING DEPT. DATE 10-20-2010
LAKE COUNTY PLANNING DEPT. DATE 10-20-2010
LAKE COUNTY SANITATION DEPT. DATE 10-20-2010

CERTIFICATE OF SURVEYOR

I, MARC J. CARSTENS, A REGISTERED LAND SURVEYOR, DO HEREBY CERTIFY THAT I HAVE PERFORMED THE SURVEY SHOWN ON THE ATTACHED PLAT OF THE AMENDED SUBDIVISION PLAT OF LOT 19 AND TRACT A OF THE AMENDED PLAT OF LOTS 20 AND 21, ALL IN MELLETT POINT, LAKE COUNTY, MONTANA, AS SHOWN ON THE ATTACHED PLAT OF LOTS 20 AND 21, ALL IN MELLETT POINT, LAKE COUNTY, MONTANA. THE SURVEY WAS PERFORMED ON THIS 10th DAY OF JULY, 2010. THE SURVEY WAS PERFORMED IN ACCORDANCE WITH THE MONTANA SURVEYING ACT AND THE MONTANA BOARD OF SURVEYING AND MAPPING. THE SURVEY WAS PERFORMED IN ACCORDANCE WITH THE MONTANA SURVEYING ACT AND THE MONTANA BOARD OF SURVEYING AND MAPPING. THE SURVEY WAS PERFORMED IN ACCORDANCE WITH THE MONTANA SURVEYING ACT AND THE MONTANA BOARD OF SURVEYING AND MAPPING.

MARC J. CARSTENS 5841 S
1000 N. 10TH ST.
BILLINGS, MONTANA 59102
STATE OF MONTANA, LAKE COUNTY
REGISTERED LAND SURVEYOR
NO. 11542
ISSUED 06/22/2007
EXPIRES 06/22/2012

5-8316
510169
KYLE K. ROCHELEAU & DON F. MOONAN

DATE OF SURVEY: JULY 2010
SURVEY PREPARED BY: MARC J. CARSTENS
THE UNDERSIGNED TRUSTEES: KENNETH C. NORDBERG & KYLE K. ROCHELEAU
KYLE K. ROCHELEAU & DON F. MOONAN



TELEPHONE OFFICE
STATE OF MONTANA
HEREBY CERTIFY THAT THE REAL PROPERTY TAXES ASSESSED AND PAID BY THE UNDERSIGNED ARE CORRECT AND ACCORDING TO THE ACTS OF THE LEGISLATURE OF THE STATE OF MONTANA.
DATE: 10/20/2010